COLDER

Sunday, showers in northwest, colder in remainder of the state during the afternoon. High, 38; Low, 38; at 8 a. m., 36. Year ago, High, 39; Low, 25. Sunrise, 7:29 a. m.; Sunset, 6:04 p. m. River, 4.62 ft.

THE CIRCLEVILLE HERALD

An Independent Newspaper

FULL SERVICE

International News Service leased wire for state, national and world news, Central Press picture service, leading columnists and artists, full local news coverage.

Saturday, February 12, 1949

66th Year—36

Freedom Of Religion Drive Mapped By U. S., Britain

Wolfe, Green Named

Fire, Police Chief Jobs Eyed

Robert Wolf and George Green Saturday stood in line as the next Circleville fire and police chiefs, respectively, reports from the city civil service commission revealed.

According to Vernon Hawkes, secretary of the commission, the two men received top grades in citywide examinations given recently.

Appointment of the best grade is mandatory for these two departmental positions in the event of a vacancy, Hawkes reported.

Wolf's leading score in the examination probably will pay off within the near future. Fire Chief Talmer Wise, who completed 25 years of service Wednesday, has announced he probably would retire May 11.

Green, on the other hand, probably will wait for his gold braid indefinitely. Police Chief William (Bugs) McCrady has shown no indication of wanting to either retire or step down from the top position.

* * *

HAWKES REPORTED that Fireman Fred Howell ranked second when the fire chief examinations were graded.

He was not sure who ranked second on the police chief listing although Mayor Thurman I. Miller reported he understood that Patrolman Alva Shasteen was awarded the No. 2 position. Hawkes said:

"The runnersup for this job were mighty close."

Regardless of any vacancy, the grades will stand for one year. Hawkes said that the claimants might ask the commission for an extension provided they make that application within a year's time. No new examination would be required.

It is probable that another test—for police patrolman and fireman only—will be given in about six months, Hawkes said. Last examination produced too few applicants.

Charles Scott passed the last patrolman test while Nolan Sims Jr. qualified for fireman.

All water department employes passed their examinations satisfactorily. This brings them under civil service classifications.

Hawkes said normal procedure, strictly routine, would be to require the employes to work a 90-day probationary period. They then would be eligible for permanent appointments.

Lincoln's Words Alive Today

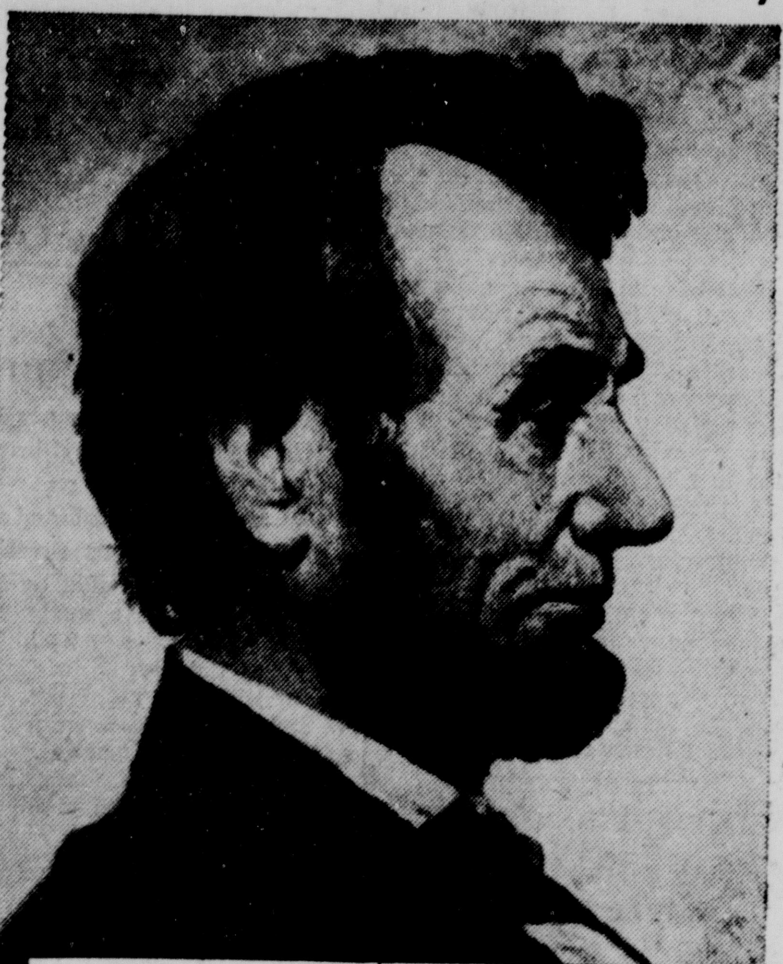

"WITH malice toward none, with charity for all, with firmness in the right as God gives us to see the right, let us strive on to finish the work we are in; to bind up the nation's wounds, to care for him who shall have borne the battle, and for his widow and his orphan—to do all which may achieve and cherish a just and lasting peace among ourselves, and with all nations." . . . Lincoln's Second Inaugural Address.

Retail Meat Prices Ease Downward

Survey Shows Trend Nationwide

Retail meat prices in the Circleville area Saturday appeared to be following a trend across the nation—dropping sharply in the wake of similar declines in the wholesale markets.

A survey of the cross-nation picture showed that beef prices are leading the downward trend at the meat counters, while wholesale costs of good grade beef have dipped as much as 44 percent from last Summer's peak.

The American Meat Institute reported that dressed beef is selling on the basic New York market for 22 percent less than a month ago. Choice beef also has declined a similar amount in the last 30 days and is 41 percent below the peak.

The price of sirloin steak in Chicago, for example, skidded at one store from 75 cents a pound at the beginning of the week to 63 cents a pound for the week-end. It had been 69 cents a week ago.

* * *

TYPICAL ARE other prices in the Chicago area, where all grades of round steak are 32 percent below last Summer and rib roasts are 25 percent lower.

From coast to coast, retail prices reflect a similar situation. New York, Boston, Atlanta, Philadelphia, St. Louis and San Francisco report the same story.

Although prices of beef have been the leader in the decline, pork also has dropped. Lamb, however, has held generally steady.

New York reported that sirloin steaks are down 16 cents a pound to 53 cents, while porterhouse steaks have been cut 16 cents. In Boston, porterhouse is selling for 26 cents less.

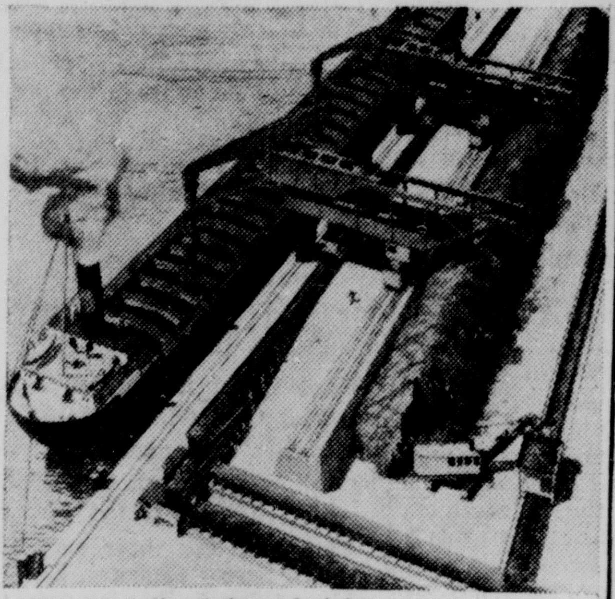

Ore goes direct from freighter to conveyor.

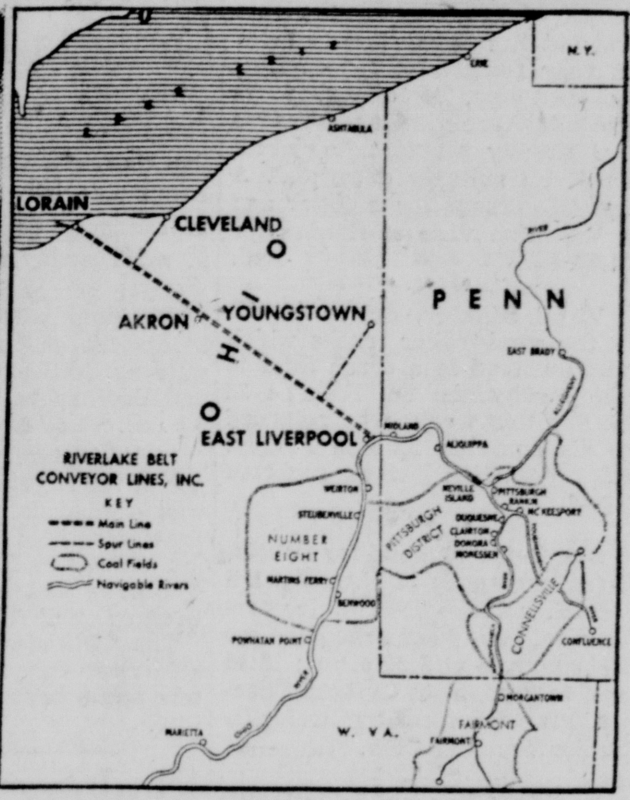

Two-way conveyor will be 130 miles long.

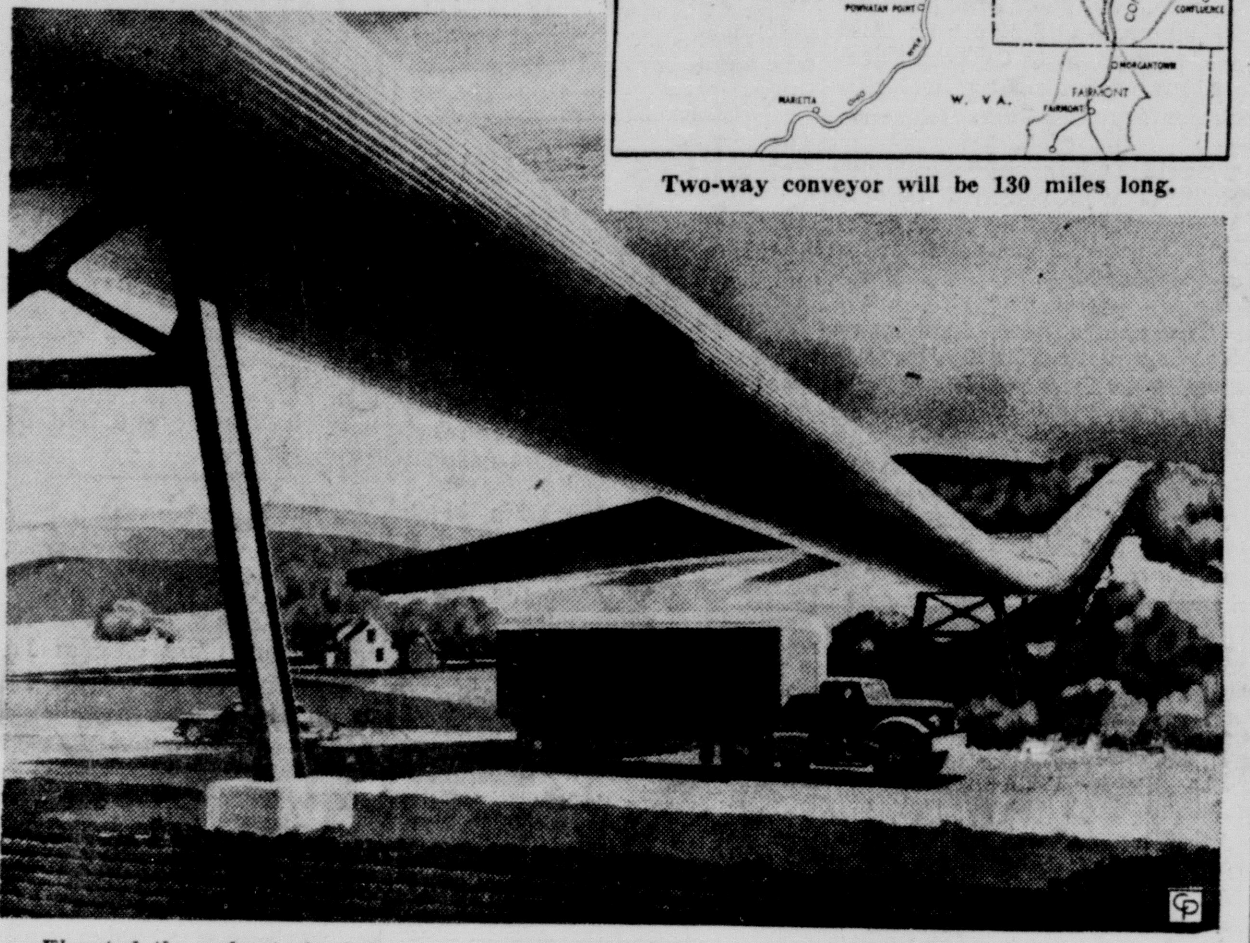

Elevated throughout the belt conveyor eliminates grade crossing hazards, surface interference.

A REVOLUTIONARY MEANS of transporting raw ore across Ohio in one direction and coal another—simultaneously—has been suggested by the newly-formed Riverlake Belt Conveyor Lines, Inc. The overhead two-way conveyor belt system would cost $210 million but inventors claim it would save up to $45 million annually in freight rates.

Red Jabs At Church Leaders Hit

Communism Spread Now Under Fire

WASHINGTON, Feb. 12 — The United States and Britain charted a parallel course today in making freedom of religion the fundamental issue in the war against the spread of Communism.

This decision has been reached because it is an issue which can rally most of the civilized world against the spread of Soviet domination.

The issue is being rapidly ready-made by the Communists themselves. The outstanding case has been the conviction and life sentence of Josef Cardinal Mindszenty by the Hungarian Red regime.

Another case is being developed by the Bulgarian government. In Sofia, 15 pastors of Protestant denominations are soon to be brought to trial for charges similar to those lodged against the Hungarian Roman Catholic prelate.

In both cases these consist of allegations of espionage and black market dealings.

* * *

THE ATTACK on the two Balkan governments for this persecution of churchman has not actually gotten under way. A formal campaign must be mapped out and there is yet no decision on whether to carry the case against Hungary to the United Nations.

The stand of the Western Powers, however, has been made clear. They contend that, regardless of the ecclesiastical status of Mindszenty, his trial has shown that any defendant in a Communist controlled court can not have a fair trial.

This is itself a violation of the peace treaty imposed on all defeated powers. One clause in each provides that freedom of speech and religion and other human liberties are to be guaranteed.

ECONOMIC AID DENIED

Russia Raps Tito Fingers For Being Too 'Hostile'

LONDON, Feb. 12 — Russia charged the Communist government of Yugoslavia today with being "hostile" towards the Soviet Union in rejecting a Yugoslav appeal for Russian economic aid.

Russia's latest blast against Marshal Tito's regime was made by the Moscow Radio in response to a Yugoslav protest against being excluded from the "Molotov Plan," Russia's rival to the Marshall Plan for European Recovery.

The Moscow Radio said that Yugoslavia has "assumed a hostile attitude toward the USSR and the countries of the peoples' democracies." Russia's name for her satellites of Eastern Europe.

Russian comment followed a Yugoslav note which complained that Yugoslavia was not invited to a January conference in Moscow which included representatives of Russia, Bulgaria, Hungary, Romania, Poland and Czechoslovakia.

* * *

AT THIS meeting the Eastern European Economic Council was established, providing for mutual economic and technical assistance among the Communist states.

Soviet rejection of the Yugoslav protest was handed to Foreign Minister Edvard Kardelj in Belgrade. It said:

"The government considers it necessary to remark that the hostile attitude of the Yugoslav government toward the USSR completely disagrees with the Soviet-Yugoslav mutual aid pact and obligations assumed according to the pact.

Ike Called Back To Aid Military Chiefs Of Staff

WASHINGTON, Feb. 12—Gen. Dwight D. Eisenhower returned officially to Washington today as top military adviser to President Truman and peacemaking chairman of the joint chiefs of staff.

Eisenhower's appointment as presidential adviser and staff chairman was announced by the White House, confirming reports that "Ike" would return to some form of active duty, and making his work here official.

The announcement also said that Eisenhower's appointment was temporary.

In asking leave of absence from his job as president of Columbia university Eisenhower said he planned to remain in Washington "seven or eight weeks."

Hitler Found? Poppycock!!

The once highly-elaborate rumors of flying saucers were superseded in Circleville Saturday by a unique report.

The Circleville Herald was plagued by both personal and telephone calls on a report that Adolf Hitler had been found alive in Europe.

Some callers insisted they heard the story on early morning radio broadcasts. They could not identify the radio station.

The Herald called upon the Columbus bureau office of International News Service for confirmation. Said INS: "Poppycock."

Bread, Milk Probe Booked

WASHINGTON, Feb. 12—Chairman Maybank, (D) S. C., of the Senate Banking Committee announced today that he will open all investigation into high bread and milk prices Feb. 21.

He said he wants to show that the farmer has not been responsible for the high prices at the corner grocery. He also wants to know, he said, why retail prices have not dipped along with commodity prices.

500 Persons See Scout Circus In Memorial Hall

More than 500 persons witnessed Pickaway district's 1949 Scout Circus Friday night in memorial hall as local Scout Week activities came to a climax.

Cub Scouts, Boy Scouts and Senior Scouts from Circleville and Ashville participated in the program of fun and action.

The show opened with a parade of flags and the pledge of allegiance led by Eagle Scout Kenneth Weaver of Troop 121.

Dr. David Goldschmidt, camping and activities chairman, served as master of ceremonies, assisted by Art Wagar, district vice-chairman.

The affair was produced under the guiding hand of Ray Turner, Scout field executive for this area.

Cub Pack 11, directed by Frank Wantz, sang two original songs and demonstrated a Cub bean bag race.

* * *

MORE THAN a dozen Scouts entered the fire-by-flint-and-steel contest. First place went to Weaver: time 28 seconds. Second was Gordon Blake, Troop 107, and third David Greeno, Troop 121.

Troop 107, Carl Jenkins, Scoutmaster, won a blue ribbon for excellence in Scoutcraft.

Troop 121, Bob Dean, Scoutmaster, received first prize for number of visitors to the show

(Continued on Page Two)

Don't Sell Corn, AAA Chieftain Urging Here

Pickaway County corn growers Saturday were advised not to become panicked by the recent decline in corn prices and above all not to flood local markets with grain.

Agricultural Adjustment Administration Chieftain John G. Boggs urged county farmers not to glut the market with grain in an attempt to sell while prices still seem reasonable.

"Selling now would tend to pull prices even further down the scale", he said.

Boggs advises that farmers investigate the two programs pushed by the local AAA offices

(Continued on Page Two)

Greeks Report Reds Drive Again

ATHENS, Feb. 12—A Greek military spokesman said today that a heavy battle is raging between Greek army troops and Communist guerrillas for possession of the town of Florina.

He said that "huge" guerrilla forces have been flung into the fight in repeated attacks on Florina, which is in North Central Greece near the Yugoslav border. Initial Communist attacks were reportedly thrown back.

In Japan In '48 498 Yanks Wed

TOKYO, Feb. 12—American consular officials announced in Tokyo today that 498 American marriages were registered in Japan in 1948.

Officials said that 455 of the brides were American, while the remaining 53 included 10 different other nationalities.

MEMBER OF THE NAVY'S underwater demolition team, a "frog" dives into the icy Arctic water at Kodiak, Alaska, during Winter fleet maneuvers. Another "frog" sits on the edge of an ice floe waiting his turn to jump in. The underwater experts are clearing the way for a mock invasion of Alaska in temperatures far below freezing.

232 Persons Are Listed Officially As Needed To Run Cage Tournament

How many persons are required to run off a county basketball tournament?

Well, it will take a minimum of 232 persons to put on the Pickaway County cage elimination scheduled to get underway Monday evening in Fairgrounds Colisum.

At least that is the minimum number of persons who have received official recognition with their names printed as being connected with the annual hardwood show.

The list includes tourney officials, referees, coaches, players, student managers and cheerleaders.

But that list comprises only the crew that gets the public notices.

IT DOES NOT include the many other persons whose assistance is absolutely necessary for the successful conclusion of the affair.

Reaching the official programs and the public prints are none of the little guys who play vital parts in the tournament.

Some of them are the school bus drivers who see that the "official names" get to location on time, the school superintendents and principals and teachers who maintain their own little brand of dignity yet would like to beller out loud their best wishes to their favorite team, the numerous physicians who are in and out of sessions not only because they like basketball but because they just might be needed.

The community grocer and baker and candlestick maker who have been beating the drums for their hometown team lo these many years.

Skittering youngsters running here and there bearing messages for the coach and getting not even a pass to the game, the janitor who has to clean up whole mess so it will be spic and span for the next night's session, the tow-truck driver who stands by to haul out stuck cars, the fingernail-chewing fair board members who peek through the sidelines hoping that hay-drier will keep the playing floor in shape, the ticket salesmen who hand out ducats and generally miss seeing their own team in action, the ticket-takers who see only half of any contest. Dad who neglected his chores so he could see Junior in action, Mom who generally has to stay home from it all for one reason or another, and. . . .the list is near endless.

* * *

BUT THERE ARE 232 names who have made the prints.

Topping the whole shebang is the name of the tournament manager, John Harden, superintendent of Pickaway school, onetime coach, all-time basketball fan and connoisseur of gymnasium "bedsprings."

Then there is the tournament secretary—Harold Strous, the mainspring of Saltcreek school, whose tourney job keeps him away from most of the play as he pours over books and records.

George D. McDowell, superintendent of the county school system, a godfather to all students and the gentleman who is interested, above all, in not who won the game but how it was played.

The boys in the striped shirts, the referees, too often are the strangers in a tournament. It will be just another whistle-blowing evening for them.

Cries of "blind robber" and "crook" fall deaf on their ears. They've heard those undemocratic, unsportsmanlike yelps before. This year, the referees are Elmer Reger, Bob Burgett, Lowell Wrigley, W. R. Howard, Owen Sheetz and Mike Mileusnich.

At the scorers' table are two other officials: Harold Wright,

(Continued on Page Two)

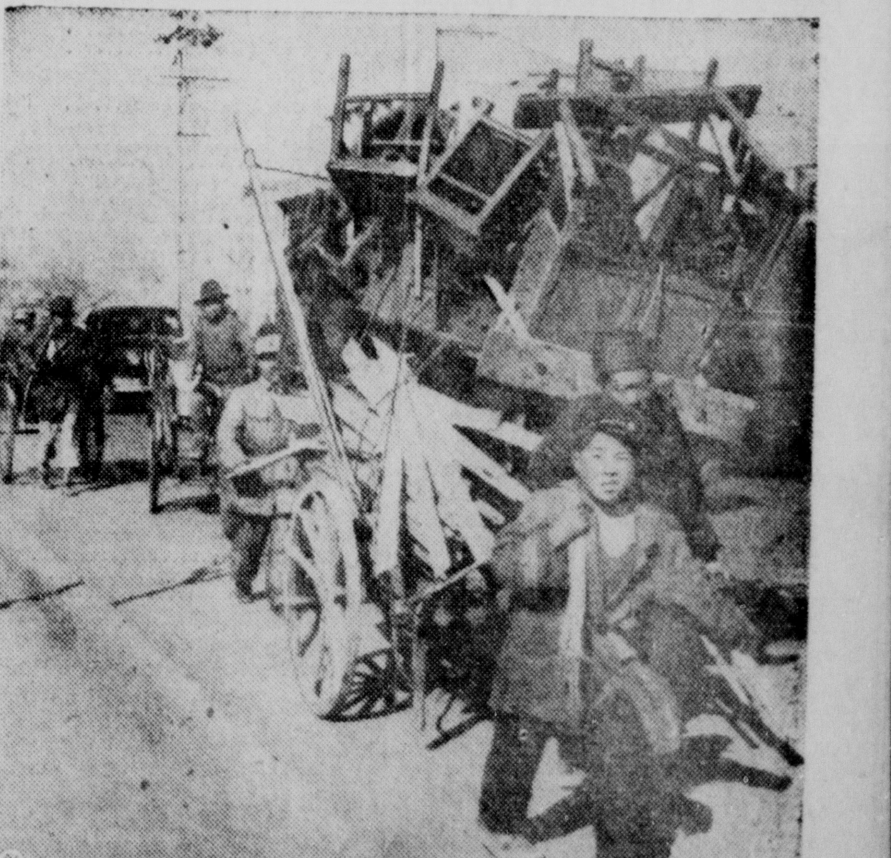

CAUGHT BETWEEN the Nationalist armies pouring into Nanking for a last ditch defense and the advancing Communists, civilians load their household goods and pour out of the capital. Above, a young refugee helps pull a heavy load of his belongings.

COLDER
Sunday, showers in northwest, colder in remainder of the state during the afternoon. High, 38; Low, 38; at 8 a. m., 36. Year ago, High, 39; Low, 25. Sunrise, 7:29 a. m.; Sunset, 6:04 p. m. River, 4.62 ft.

THE CIRCLEVILLE HERALD

An Independent Newspaper

FULL SERVICE
International News Service leased wire for state, national and world news, Central Press picture service, leading columnists and artists, full local news coverage.

Saturday, February 12, 1949

66th Year—36

Wolfe, Green Named

Fire, Police Chief Jobs Eyed

Robert Wolf and George Green Saturday stood in line as the next Circleville fire and police chiefs, respectively, reports from the city civil service commission revealed.

According to Vernon Hawkes, secretary of the commission, the two men received top grades in citywide examinations given recently.

Appointment of the best grade is mandatory for these two departmental positions in the event of a vacancy, Hawkes reported.

Wolf's leading score in the examination probably will pay off within the near future. Fire Chief Talmer Wise, who completed 25 years of service Wednesday, has announced he probably would retire May 11.

Green, on the other hand, probably will wait for his gold braid indefinitely. Police Chief William (Bugs) McCrady has shown no indication of wanting to either retire or step down from the top position.

* * *

HAWKES REPORTED that Fireman Fred Howell ranked second when the fire chief examinations were graded.

He was not sure who ranked second on the police chief listing although Mayor Thurman I. Miller reported he understood that Patrolman Alva Shasteen was awarded the No. 2 position. Hawkes said:

"The runnersup for this job were mighty close."

Regardless of any vacancy, the grades will stand for one year. Hawkes said that the claimants might ask the commission for an extension provided they make that application within a year's time. No new examination would be required.

It is probable that another test—for police patrolman and fireman only—will be given in about six months, Hawkes said. Last examination produced too few applicants.

Charles Scott passed the last patrolman test while Nolan Sims Jr. qualified for fireman.

All water department employes passed their examinations satisfactorily. This brings them under civil service classifications.

Hawkes said normal procedure, strictly routine, would be to require the employes to work a 90-day probationary period. They then would be eligible for permanent appointments.

In Japan In '48 498 Yanks Wed

TOKYO, Feb. 12—American consular officials announced in Tokyo today that 498 American marriages were registered in Japan in 1948.

Officials said that 455 of the brides were American, while the remaining 53 included 10 different other nationalities.

Lincoln's Words Alive Today

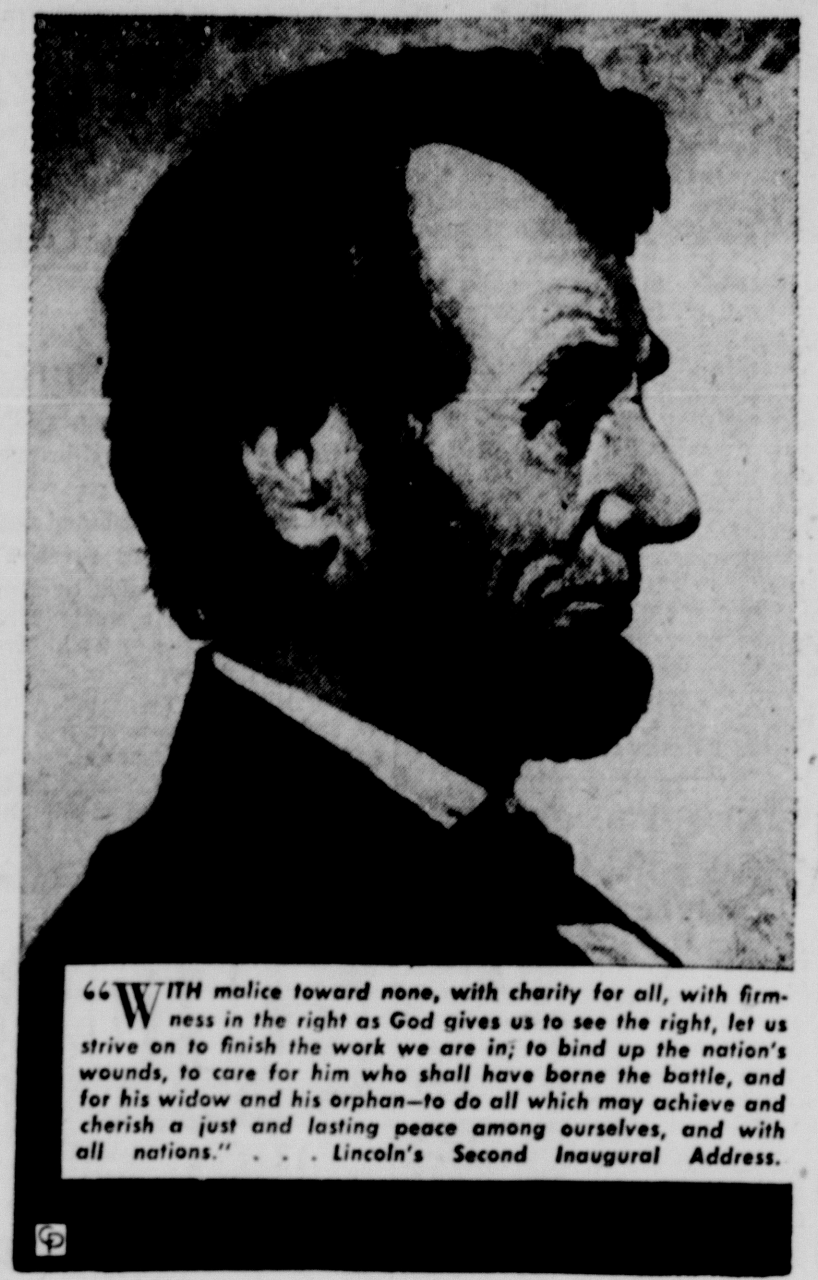

"WITH malice toward none, with charity for all, with firmness in the right as God gives us to see the right, let us strive on to finish the work we are in; to bind up the nation's wounds, to care for him who shall have borne the battle, and for his widow and his orphan—to do all which may achieve and cherish a just and lasting peace among ourselves, and with all nations." . . . Lincoln's Second Inaugural Address.

ECONOMIC AID DENIED

Russia Raps Tito Fingers For Being Too 'Hostile'

LONDON, Feb. 12 — Russia charged the Communist government of Yugoslavia today with being "hostile" towards the Soviet Union in rejecting a Yugoslav appeal for Russian economic aid.

Russia's latest blast against Marshal Tito's regime was made by the Moscow Radio in response to a Yugoslav protest against being excluded from the "Molotov Plan," Russia's rival to the Marshall Plan for European Recovery.

The Moscow Radio said that Yugoslavia has "assumed a hostile attitude toward the USSR and the countries of the peoples' democracies." Russia's name for her satellites of Eastern Europe.

Russian comment followed a Yugoslav note which complained that Yugoslavia was not invited to a January conference in Moscow which included representatives of Russia, Bulgaria, Hungary, Romania, Poland and Czechoslovakia.

* * *

AT THIS meeting the Eastern European Economic Council was established, providing for mutual economic and technical assistance among the Communist states.

Soviet rejection of the Yugoslav protest was handed to Foreign Minister Edvard Kardelj in Belgrade. It said:

"The government considers it necessary to remark that the hostile attitude of the Yugoslav government toward the USSR completely disagrees with the Soviet-Yugoslav mutual aid pact and obligations assumed according to the pact.

Ike Called Back To Aid Military Chiefs Of Staff

WASHINGTON, Feb. 12—Gen. Dwight D. Eisenhower returned officially to Washington today as top military adviser to President Truman and peacemaking chairman of the joint chiefs of staff.

Eisenhower's appointment as presidential adviser and staff chairman was announced by the White House, confirming reports that "Ike" would return to some form of active duty, and making his work here official.

The announcement also said that Eisenhower's appointment was temporary.

In asking leave of absence from his job as president of Columbia university Eisenhower said he planned to remain in Washington "seven or eight weeks."

Bread, Milk Probe Booked

WASHINGTON, Feb. 12—Chairman Maybank, (D) S. C., of the Senate Banking Committee announced today that he will open all investigation into high bread and milk prices Feb. 21.

He said he wants to show that the farmer has not been responsible for the high prices at the corner grocery. He also wants to know, he said, why retail prices have not dipped along with commodity prices.

Freedom Of Religion Drive Mapped By U. S., Britain

Retail Meat Prices Ease Downward

Survey Shows Trend Nationwide

Retail meat prices in the Circleville area Saturday appeared to be following a trend across the nation—dropping sharply in the wake of similar declines in the wholesale markets.

A survey of the cross-nation picture showed that beef prices are leading the downward trend at the meat counters, while wholesale costs of good grade beef have dipped as much as 44 percent from last Summer's peak.

The American Meat Institute reported that dressed beef is selling on the basic New York market for 22 percent less than a month ago. Choice beef also has declined a similar amount in the last 30 days and is 41 percent below the peak.

The price of sirloin steak in Chicago, for example, skidded at one store from 75 cents a pound at the beginning of the week to 63 cents a pound for the weekend. It had been 69 cents a week ago.

* * *

TYPICAL ARE other prices in the Chicago area, where all grades of round steak are 32 percent below last Summer and rib roasts are 25 percent lower.

From coast to coast, retail prices reflect a similar situation. New York, Boston, Atlanta, Philadelphia, St. Louis and San Francisco report the same story.

Although prices of beef have been the leader in the decline, pork also has dropped. Lamb, however, has held generally steady.

New York reported that sirloin steaks are down 16 cents a pound to 53 cents, while porterhouse steaks have been cut 16 cents. In Boston, porterhouse is selling for 26 cents less.

Hitler Found? Poppycock!!

The once highly-elaborate rumors of flying saucers were superseded in Circleville Saturday by a unique report.

The Circleville Herald was plagued by both personal and telephone calls on a report that Adolf Hitler had been found alive in Europe.

Some callers insisted they heard the story on early morning radio broadcasts. They could not identify the radio station.

The Herald called upon the Columbus bureau office of International News Service for confirmation. Said INS: "Poppycock."

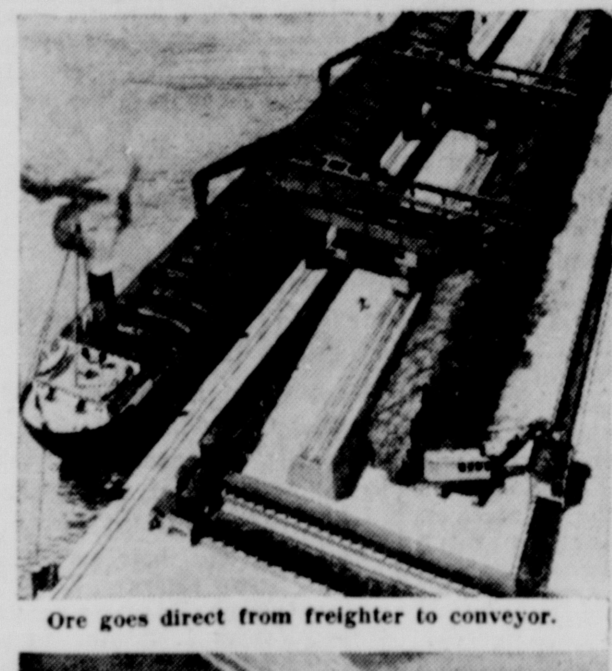

Ore goes direct from freighter to conveyor.

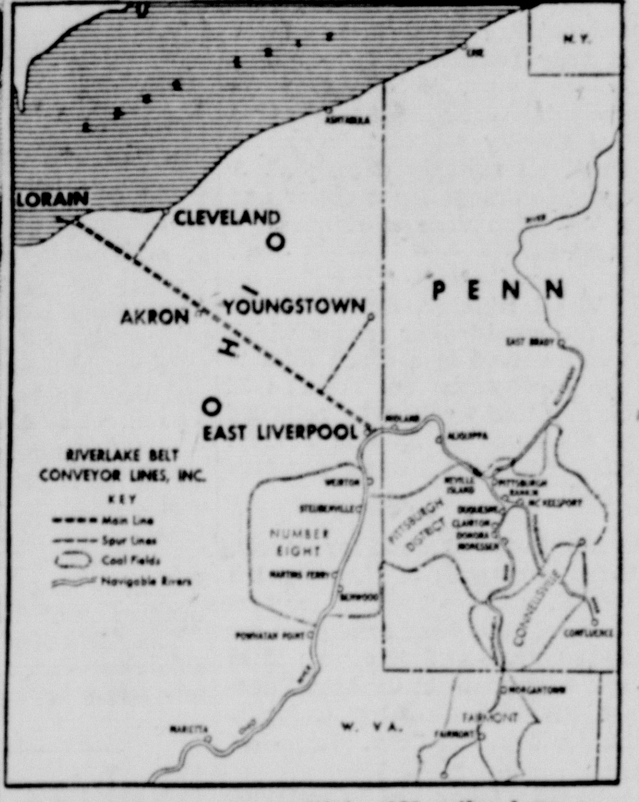

Two-way conveyor will be 130 miles long.

Elevated throughout the belt conveyor eliminates grade crossing hazards, surface interference.

A REVOLUTIONARY MEANS of transporting raw ore across Ohio in one direction and coal another—simultaneously—has been suggested by the newly-formed Riverlake Belt Conveyor Lines, Inc. The overhead two-way conveyor belt system would cost $210 million but inventors claim it would save up to $45 million annually in freight rates.

Red Jabs At Church Leaders Hit

Communism Spread Now Under Fire

WASHINGTON, Feb. 12 — The United States and Britain charted a parallel course today in making freedom of religion the fundamental issue in the war against the spread of Communism.

This decision has been reached because it is an issue which can rally most of the civilized world against the spread of Soviet domination.

The issue is being rapidly ready-made by the Communists themselves. The outstanding case has been the conviction and life sentence of Josef Cardinal Mindszenty by the Hungarian Red regime.

Another case is being developed by the Bulgarian government. In Sofia, 15 pastors of Protestant denominations are soon to be brought to trial for charges similar to those lodged against the Hungarian Roman Catholic prelate.

In both cases these consist of allegations of espionage and black market dealings.

* * *

THE ATTACK on the two Balkan governments for this persecution of churchman has not actually gotten under way. A formal campaign must be mapped out and there is yet no decision on whether to carry the case against Hungary to the United Nations.

The stand of the Western Powers, however, has been made clear. They contend that, regardless of the ecclesiastical status of Mindszenty, his trial has shown that any defendant in a Communist controlled court can not have a fair trial.

This is itself a violation of the peace treaty imposed on all defeated powers. One clause in each provides that freedom of speech and religion and other human liberties are to be guaranteed.

Greeks Report Reds Drive Again

ATHENS, Feb. 12—A Greek military spokesman said today that a heavy battle is raging between Greek army troops and Communist guerrillas for possession of the town of Florina.

He said that "huge" geurrilla forces have been flung into the fight in repeated attacks on Florina, which is in North Central Greece near the Yugoslav border. Initial Communist attacks were reportedly thrown back.

500 Persons See Scout Circus In Memorial Hall

More than 500 persons witnessed Pickaway district's 1949 Scout Circus Friday night in memorial hall as local Scout Week activities came to a climax.

Cub Scouts, Boy Scouts and Senior Scouts from Circleville and Ashville participated in the program of fun and action.

The show opened with a parade of flags and the pledge of allegiance led by Eagle Scout Kenneth Weaver of Troop 121.

Dr. David Goldschmidt, camping and activities chairman, served as master of ceremonies, assisted by Art Wagar, district vice-chairman.

The affair was produced under the guiding hand of Ray Turner, Scout field executive for this area.

Cub Pack 11, directed by Frank Wantz, sang two original songs and demonstrated a Cub bean bag race.

* * *

MORE THAN a dozen Scouts entered the fire-by-flint-and-steel contest. First place went to Weaver: time 28 seconds. Second was Gordon Blake, Troop 107, and third David Greeno, Troop 121.

Troop 107, Carl Jenkins, Scoutmaster, won a blue ribbon for excellence in Scoutcraft.

Troop 121, Bob Dean, Scoutmaster, received first prize for number of visitors to the show

(Continued on Page Two)

Don't Sell Corn, AAA Chieftain Urging Here

Pickaway County corn growers Saturday were advised not to become panicked by the recent decline in corn prices and above all not to flood local markets with grain.

Agricultual Adjustment Administration Chieftain John G. Boggs urged county farmers not to glut the market with grain in an attempt to sell while prices still seem reasonable.

"Selling now would tend to pull prices even further down the scale", he said.

Boggs advises that farmers investigate the two programs pushed by the local AAA offices

(Continued on Page Two)

MEMBER OF THE NAVY'S underwater demolition team, a "frog" dives into the icy Arctic water at Kodiak, Alaska, during Winter fleet maneuvers. Another "frog" sits on the edge of an ice floe waiting his turn to jump in. The underwater experts are clearing the way for a mock invasion of Alaska in temperatures far below freezing.

232 Persons Are Listed Officially As Needed To Run Cage Tournament

How many persons are required to run off a county basketball tournament?

Well, it will take a minimum of 232 persons to put on the Pickaway County cage elimination scheduled to get underway Monday evening in Fairgrounds Colisum.

At least that is the minimum number of persons who have received official recognition with their names printed as being connected with the annual hardwood show.

The list includes tourney officials referees, coaches, players, student managers and cheerleaders.

But that list comprises only the crew that gets the public notices.

* * *

IT DOES NOT include the many other persons whose assistance is absolutely necessary for the successful conclusion of the affair.

Reaching the official programs and the public prints are none of the little guys who play vital parts in the tournament.

Some of them are the school bus drivers who see that the "official names" get to location on time, the school superintendents and principals and teachers who maintain their own little brand of dignity yet would like to beller out loud their best wishes to their favorite team, the numerous physicians who drift in and out of sessions not only because they like basketball but because they just might be needed

The community grocer and baker and candlestick maker who have been beating the drums for their hometown team lo these many years.

Skittering youngsters running here and there bearing messages for the coach and getting not even a pass to the game, the janitor who has to clean up the whole mess so it will be spic and span for the next night's session, the tow-truck driver who stands by to haul out stuck cars, the fingernail-chewing fair board members who peek through the sidelines hoping that hay-drier will keep the playing floor in shape, the ticket salesmen who hand out ducats and generally miss seeing their own team in action, the ticket-takers who see only half of any contest, Dad who neglected his chores so he could see Junior in action, Mom who generally has to stay home from it all for one reason or another, and. . . .the list is near endless.

* * *

BUT THERE ARE 232 names who have made the prints.

Topping the whole shebang is the name of the tournament manager, John Harden, superintendent of Pickaway school, one-time coach, all-time basketball fan and connoisseur of gymnasium "bedsprings."

Then there is the tournament secretary—Harold Strous, the mainspring of Saltcreek school, whose tourney job keeps him away from most of the play as he pours over books and records.

George D. McDowell, superintendent of the county school system, a godfather to all students and the gentleman who is interested, above all, in not who won the game but how it was played.

The boys in the striped shirts, the referees, too often are the strangers in a tournament. It will be just another whistle-blowing evening for them.

Cries of "blind robber" and "crook" fall deaf on their ears. They've heard those undemocratic, unsportsmanlike yelps before. This year, the referees are Elmer Reger, Bob Burgett, Lowell Wrigley, W. R. Howard, Owen Sheetz and Mike Mileusnich.

At the scorers' table are two other officials: Harold Wright,

(Continued on Page Two)

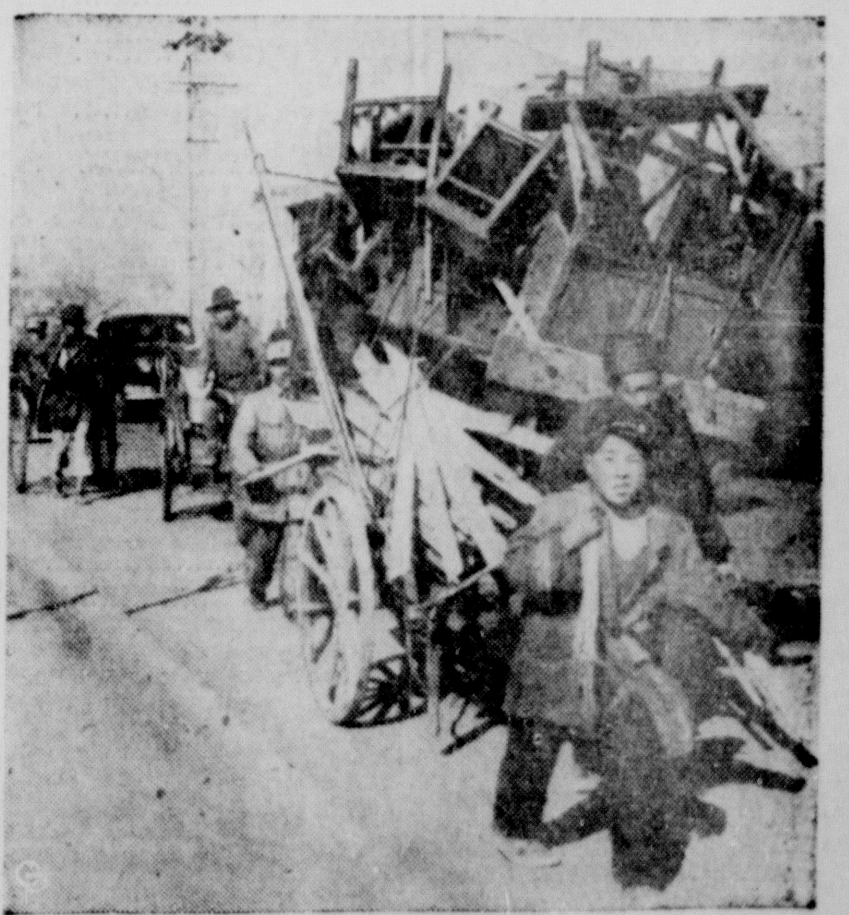

CAUGHT BETWEEN the Nationalist armies pouring into Nanking for a last ditch defense and the advancing Communists, civilians load their household goods and pour out of the capital. Above, a young refugee helps pull a heavy load of his belongings.

232 Listed As Needed To Run Meet

(Continued from Page One)

the official timekeeper; and Edwin Irwin, official scorekeeper.

Comes next the coaches, players, managers and cheerleaders of each of the 11 participating schools. They are as follows:

ASHVILLE—

Coach, W. H. Eberle. Players, Robert Glick, Herb Pettibone, Richard Wilson, Phil Heise, James Cook Clarence Foreman, Ronald Heise ,Herb Neff, Robert Shauck, Charles Messick and Paul Stevens. Managers, Doran Topolosky and Darrell Robins. Cheerleaders, Nancy Burns, Sharon Swayer, Betty Badger, Coral Morrison, Jeanne Hutchinson, Ann Kraft, Phyllis Bozman and Peggy Essick.

ATLANTA—

Coach, Warren E. Hobble. Players, Paul Zimmerman, Robert Peck, Glen Picklesimer, Charles Houser, James Turner, Roscoe Blankenship, David Long, Harley Evans, Ellwyn Hulse, Harry Houser, James Hamman, and Ned Ogle. Managers Roger Fox and Tommy Wilkins. Cheerleaders, Shirley Huffman, Patty Hamman, June Speakman, Joanne Turner, and Betty Skinner.

DARBY—

Coach, William C. Holt. Players, Charles Bayes, Ronnie Borror, Ronald Kennard, Emerson Connell, Harold Dick, Paul Downs, Walter Kreider, Lawrence Mouser, Tommy Musselman, Joe Myers, Jack Peterson, John Riddle, William Rowley and Paul Wickline. Manager, Kermit Ridgway. Cheerleaders, Faith Conley, Marian Conley, Mary Grabill, Patty Green and Patricia Rosser.

JACKSON—

Coach, Don McCualsky. Players, Bob McFarland, Wayne Rhoades, Russell Hutchinson, Hugh Monro, Jim Mace, Ray Hulse, Ralph Hunt, Bob Eitel, Gene Hoover, Jim Holbrook and Jerry Easter. Manager, George List. Cheerleaders, Deanne Alexander, Gladys Hulse, Marilyn Sowers, Dorthy Bowling and Helen Eitel.

MONROE—

Coach, Loren Straight. Players, Capt. Gail Alkire, Bob Bowshier, George Powers, Carroll Sines, Lester Sanders, Don Terflinger, George Kern, Ronnie Rivers, Jim Brigner, Ivan Hix, Jackson Casto, Bob Haller, Jack Timmons and Bob See. Manager, Harold Longberry. Cheerleaders, Mary Ingman, Joann Buzzard, Geraldine Speakman, Glenna Liston and Nancy Neff.

NEW HOLLAND—

Coach, Robert O'Brien. Players, Gene Ankrom, Joe Ankrom, Hugh Dennis, Joseph Gooley, Marvin Knisley, Perry Anderson, Gerald Helsel, Kenneth Thacker, Walter Helsel, John Bently, James Woods, Straud Knisley, James Reed, and Robert Oesterle. Managers, Michael Hill and Paul Hurtt. Cheerleaders, Marian Fulton, Marilyn Fulton, Ann Klever, Martha Justice, and Ann Vincent.

PICKAWAY—

Coach, Robert E. Seward. Players, Ted Wolfe, Neil Rhoads, Gene Wright, Donald Sharrett, Dale McAfee, Ned Wolfe, Hewit. Harmount, Bill Harrington, Dale Gifford, Franklin Rhoads, Terry Evans, John Strawser Dick Harrington and Victor Jones. Manager, Ronald List. Cheerleaders, Nancy Evans, Helen Pritchard, Betty Baldoser, Esther Hall and Marilyn Miller.

SCIOTO—

Coach, William Schmitter. Players, Paul Goldhart, James Lewis, David Berger, James Rasor, Robert Browning, Fred Dountz, Roy Thompson, Zedoc Holt, Bruce Dountz, Dick Shoaf, Sammy Adkins and Larry Browning. Managers, Benny Daves and Buell Green. Cheerleaders, Mary Burgett, Phyllis Prushing. Martha Reed, Carmen Ballard, and Joan Mowery.

SALTCREEK—

Coach, Leslie W. Dearth. Players, Glenn Kempton, Don Maxson, Don Crabtree, Francis Hupp, Everett Tatman, Steve Jones, Charles Jones, David Luckhart, Frank Schooley, Leon Brumfield, Philip Enoch, Carl Strous and Hurshell Brumfield. Manager, Darrell Hedges. Cheerleaders, Lois Defenbaugh, Carolyn Reichelderfer, Jean Dearth, Barbara Defenbaugh, and Rheta Crabtree.

WALNUT—

Coach, Harry Lamb. Players, Neil Barr, Ronnie Glick, Bob Pontius, Eugene Curry, Benis Lutz, Jack Hardwick, Bill Weaver, Junior Martin, Charles Eccard, Glenn Ett, Wilson Martin, Boyd Spangler, David Hedges and David Hartman. Manager, Delbert Sherman. Cheerleaders, Ruth Norpoth, Darlene Brown, and Susan Hedges.

WILLIAMSPORT—

Coach, Jud Lanman. Players, Glenn Sullivan, Jack Betts, Eugene Christopher, Bob Keller, Joe Wright, Carl Hooks, Cooke Metzger, Ralph Coleman, Clarence Hastings and Dick Henson. Managers, Don Sowards and Glenn Whitten. Cheerleaders, Phyllis Wing, Jean Leichliter and Bette Clarke.

Mainly About People

ONE MINUTE PULPIT

But we should be very sure before we hiss any one out of his place. Good men have been defamed. Men shall clap their hands at him, and shall hiss him out of his place.—JB. 27:23.

* * *

Ronald Dearth, 16, son of Mr. and Mrs. John Dearth of Circleville Route 2, was released to his home Saturday from Berger hospital, where his tonsils had been removed.

* * *

Mrs. Ralph Gillen of Ashville Route 2 was admitted as a medical patient in Berger hospital Friday.

* *

You are sure to please her if you send flowers for her Valentine and Brehmer's have home grown, fresh blooming plants and cut flowers to choose from at very reasonable prices Daffodils, tulips, hyacinths, roses and miniature gardens, corsages and novelty planters to pick from, all suitably decorated. A special corsage for a dollar and a Valentine vase of flowers for $1.50. —ad.

* * *

Virgil Binkley, driver of one of the semi-trailer trucks which was involved in a crash fatal to two servicemen on Route 22 earlier this week, was returned to his home in Monroe Friday. His condition was reported "good".

* * *

Due to the demand for tickets, 3 performances of Hansel and Gretel, a Clare Tree major production, have been scheduled for February 16 at 9:30 a. m.; 12:45 and 2:30 p. m. at Cliftona Theatre, Play sponsored by Circleville Junior Women's Club. —ad

* * *

David Glick of Circleville Route 3 was returned to his home Saturday from Berger hospital, where he had submitted to a tonsillectomy.

* * *

The games party held every Tuesday night at 8:30 o'clock in the Legion Home is now open to the public. —Ad

* * *

A car stolen in Circleville Tuesday night was recovered in Chillicothe Friday, Police Chief William McCrady reported. The car, owned by Willie Lozier of Lockbourne, was stolen from an alley connecting Main and Franklin streets.

County Sailor Is Dad Again

An eight-pound boy, Lawrence Allan, was born Wednesday at 9 a. m. to Chief and Mrs. Robert E. Betts at the U. S. Navy Dispensary, San Juan, Puerto Rico.

Young Lawrence is the Betts third child and first son. The other two children are: Judith Ann, 2½, Linda Jean, 1 year.

Chief and Mrs. Betts are residing at the Naval Operating Base, Roosevelt Roads, P. R. Mrs. Betts was flown by Navy plane to San Juan Tuesday night to await the birth of the child.

Mrs. Betts, the former Joan Heise, is the daughter of Mr. and Mrs. Karl Heise, of Columbus, while Chief Betts is the son of William Betts, Circleville Route 3.

8 More Japs Given Noose

TOKYO, Feb. 12—The U. S. Army announced today that eight convicted Japanese war criminals were hanged in Sugamo prison outside of Tokyo today.

They included Maj. Gen. Yoshitaka Kawane and Col. Kutaro Hirano, who were implicated in the Bataan Death March.

MARKETS

CASH quotations made to farmers in Circleville

Cream, Premium	.58
Cream, Regular	.55
Eggs	.35
Butter, wholesale	.66

POULTRY

Heavy Hens 5 lbs and up	.30
Cox	.15
Light Hens	.23
Fries	.30

CHICAGO LIVESTOCK

HOGS—300; steady; top 20.50; bulk 17.50-20; heavy 18-20; medium 19.25-20.50; light 19.25-20.50; light lights 18.50-20; packing sows 14-17; pigs 14-17.50.

CATTLE—100; steady; calves 100; steady; good and choice steers 22-26; common and medium 17-22; yearlings 17-26; heifers 15-21; cows 14-17; bulls 16-21.50; calves 17-32; feeder steers 19-23; stocker steers 17-21; stocker cows and heifers 14-17.

SHEEP—200 steady; medium and choice lambs 22.50-23.50; culls and common 19-22.50; yearlings 18-22; ewes 9; 11; feeder lambs 18-21.

CIRCLEVILLE CASH GRAIN PRICES

No. 2 Wheat	1.95
No. 2 Corn	1.08
Soybeans	2.00

DEAD STOCK
Cows $7.50; Horses $6.00; Hogs $1.00 Cwt.
According To Size & Condition
CALL
Circleville 870 Reverse Charges
CIRCLEVILLE FERTILIZER
E. G. BUCHSIEB, Inc.

2,167 Farmers To Get Shares Of $46,850 Soil Program Fund

More than 2,000 Pickaway County farmers soon will benefit from good soil conservation practices subscribed for last Spring.

John G. Boggs, local Agricultural Adjustment Administration chairman, said Saturday a total of $46,850 will be divided between 2,167 county farmers who complied with the set practices.

Although 1,536 farms were subscribed in the program, only 1,363 have signed compliance sheets, Boggs said. He added that some of the 137 farms failing to fill out the papers had not complied with their subscriptions, although he believed the majority merely forgot the deadline.

The good conservation practices set up by the AAA include protection of soil from erosion, develop cropping systems and return fertility to the soil, restore and maintain permanent pastures and employ suitable drainage practices.

Boggs said that the Pickaway County budget was only a little more than half of the figure earned through the practices, since estimated earnings by the farmers totalled $95,856.84.

Through the program a total of 690 local farms have received 8,844.95 tons of fertilizer since last Spring for use toward rebuilding the soil.

Boggs said township committeemen are now out in the county enlisting subscriptions for the 1949 program, and urges all farmers to investigate the possibilities of signing up.

Fairfield Class B Drawing Sets Contests Here

Rushville is slated to meet Thurston in the first game of the Fairfield County Class B Basketball tournament to begin in Fairgrounds Coliseum at 6 p. m. Tuesday evening.

Other games in the Tuesday first round will be Carroll vs. Stoutsville at 7 p. m.; Pleasantville vs. Millersport at 8 p. m.; and Bremen vs. Berne Union at 9 p. m.

Pickerington, undefeated winner of the regular league season, was seeded in the tournament drawings held Saturday morning, as well as Liberty Union and Amanda tied for second, and Bremen, tied for fourth.

The Thursday schedule is to hold two winner bracket encounters and a brace of loser bracket tilts.

Bankers Holding Study Session In Columbus

Several Pickaway countians joined more than 800 other Ohio bankers in Columbus Saturday for the annual mid-Winter meeting of the Ohio Bankers Association.

Representing 669 Ohio banks whose combined assets are near the $8 billion mark, the financiers will look over the prospects of the future and study credit policies and requirements.

Ralph P. Dixon, executive vice-president of the Citizen's Bank of St. Bernard, in Cincinnati, will preside over the one-day meeting.

Highlighting the program will be an address by Kenton R. Cravens, chairman of the Credit Policy Commission of the American Bankers Association.

Social Security Visit Delayed

C. C. Darmy, manager of the Columbus field office of the Social Security Administration has announced that, due to closing of all field offices on Washington's Birthday, their representative would not be in Circleville Tuesday, Feb. 22.

The next visit by the representative will be on March 8 between 9 and 11 a. m. in Circleville postoffice. Regular visits on the 2nd and 4th Tuesday mornings will be resumed at that time.

Paper's Phone Cable Slashed

PORTSMOUTH, Feb. 12 — A two-foot section was chopped out and removed last night from a leaded cable containing 26 pairs of telephone wires leading into The Portsmouth Daily Times.

Police said political controversy by the newspaper may have prompted the act.

Managing Editor John Green said no threats had been received and could supply no motive for anyone cutting the plant's communications.

Mother Claimed Slain By Son, 43

ZANESVILLE, Feb. 12 — Alfred J. Farrell, 43-year-old Dresden resident, was under a first degree murder indictment today in the slaying of his 71-year-old mother.

Mrs. Nellie Farrell was found beaten to death in her Dresden home Jan. 28. The murder indictment was returned by the Muskingum County grand jury late yesterday.

Pumpkin Show Departmental Chiefs Named

Department assignments for the 1949 Circleville Pumpkin Show were announced this week. The show will open Oct. 19 and continue through Oct. 22.

Directors and their departments are: George Schaub, grain; George Fishpaw, parades; James I. Smith, free acts and merchant booths; Mrs. G. G. Campbell, flowers; Mrs. Harold Pontious, baked goods; and Barbara Caskey, beauty parade supervisor.

Dan McClain will be in charge of parades; John Heiskell and Edward Amey, entertainment; Paul Hang, windows; B. H. Gordon, pumpkins; John Bolender, soliciting and Joe Rooney, maintenance.

Officers are Mayor Thurman I. Miller, president; Ben Gordon, vice-president; Robert Colville, treasurer; and Ned Dresbach, secretary.

3 Lima Cops Lash Judge

LIMA, Feb. 12—Three Lima law enforcement officers last night struck back at the Allen County judge who charged them with contempt of court in the "hidden mike" case by filing an affidavit of prejudice.

Sheriff William R. Daley and Detectives J. Robert Neely and Bernard Burkhart last week denied any knowledge of how the microphone was hidden in a jury counsel room during the trial of Richard E. Snyder, accused of slaying his wife.

Common Pleas Judge R. M. D. Jenkins charged the trio with contempt after a three-man bar association committee appointed by him to investigate the matter recommended the action.

Liquor Chief Issues Warning

COLUMBUS, Feb. 12 — State Liquor Enforcement Chief Anthony A. Rutkowski warned today that all cases of violence on the premises of a permit holder will be investigated by his agents.

Rutkowski said that the probes would be made to determine if there were any circumstances "indicating violation of the Ohio liquor control act." He added:

"The law required that public decency, sobriety and good order be maintained in any place licensed to sell spirituous liquor, and it shall be our policy to ascertain whether this requirement of the law has been violated."

Scientist Traces Meteor's Path

BEND, Ore., Feb. 12—The red meteor, a fireball notable for its size and noise, has been traced on a course over Southwestern Utah after four months of work by Dr. J. Hugh Pruett of the University of Oregon.

The astronomer said today the fireball was visible in several states on last Oct. 14, when it became luminous at an altitude of 75 miles over Southwestern Utah.

The meteor disappeared at about 20 miles elevation southeast of Salt Lake City.

See Us For
Auto Parts
New -- Used -- Rebuilt
CIRCLEVILLE IRON & METAL CO.
OPEN SUNDAY MORNINGS
PLENTY OF FREE PARKING SPACE PHONE 3R

DEATHS and Funerals

JAMES A. SCOTT

James A. Scott, 61, resident of Pickaway County since 1910, died at 8:15 a. m. Saturday of complications in Veterans Hospital, Dayton.

An employe of the Norfolk and Western Railroad for 33 years, he won recognition for never having missed a day's work in all those years.

Born June 10, 1887, in Clarkton, Va., he was a son of Mr. and Mrs. Sandy Scott.

Survivors include his widow, Mrs. Fannie Clair Scott of East Ohio street; three brothers and a sister, Hallie Walker of Brookneel, Va., Eva Smith, James Carter and Miss Nancy Scott of Roanoke, Va., and a half-brother, James Scott of Roanoke.

Mr. Scott was affiliated with the Circleville K of P Lodge and BFW Colwell Post, No. 16 of Columbus.

The Rev. Harold Wingo will officiate for funeral services at 2:30 p. m. Tuesday in Second Baptist church.

Burial, under direction of the W. H. Albaugh Co., will be in the soldiers plot of Forest cemetery.

Pallbearers will be veterans of Circleville. Deacons of the Baptist church will serve as honorary pallbearers.

Friends may call in the home, 342 East Ohio street, Monday evening.

WILLIAM KRAFT

Notice of the death of William T. Kraft 78, former Saltcreek Township farmer, has been received by Mrs. Clarance Heffner, friend of the family.

Mr. Kraft died Sunday in Oil City, Pa while living with his daughter, Mrs. David Mead. He has no immediate survivors in this area.

Funeral services were held in the Pennsylvania city.

Don't Sell Corn, AAA Chieftain Urging Here

(Continued from Page One)

in an effort to maintain prices.

The first is the corn loan, which will give the farmer immediate access to funds for building, etc., while the other is the purchase agreement, guaranteeing a static $1.49 per bushel.

Boggs said June 30 is the deadline for subscribing in the two plans, and that the loans and purchase agreements would expire Sept. 1.

Stray Bullet Injures Youth

A 15-year old boy was injured slightly when a stray bullet struck him as he crossed a railroad track about one mile south of his home in Williamsport Friday evening.

Glenn Wallace told Sheriff Charles Radcliff he was crossing the Pennsylvania railroad tracks into Woodland about 6:30 p. m. when the bullet, a .22 caliber, hit him. He was on his way to visit a neighbor for whom he had done some work.

Sheriff Radcliff said the wound was superficial. Investigation would continue, he said.

Liberated Reds To Visit Tomb

WASHINGTON, Feb. 12—A couple of men who liberated themselves celebrated the birthday of a Great Liberator today by visiting his memorial.

Peter Pirogov, 27, and Anatol Barsov, 31, Russian fliers who fled to the United Sates, scheduled a visit this morning to the Lincoln Memorial in Washington.

TONITE -- 2 BIG HITS
HIT NO. 1— ROBERT LIVINGSTON —In— "DAREDEVILS OF THE CLOUDS"
HIT NO. 2— LASH LARUE —In— "MARK OF THE LASH"
CHAKERES CLIFTONA CIRCLEVILLE, O.
Sun. - Mon. - Tues.
2 Terrific Hits
—HIT NO. 1— Marlene DIETRICH in "SEVEN SINNERS" with John WAYNE
Plus Cartoon "The Wee Men"
—HIT NO. 2— TRAIN TO ALCATRAZ
A REPUBLIC PICTURE

Stage Showing For Kiddies Due Next Wednesday

Story of "Hansel and Gretel" will unfold from the pages of a fairy-tale book into a real life play here on Feb. 16.

The play will be presented in Cliftona Theatre by the Clare Tree Major troop from New York, sponsored by Circleville Junior Women's Club.

Mrs. Frank Perry, chairman of the committee repsonsible for the production, said there are to be two performances, one in the morning for county school children and another in the afternoon for Circleville youngsters.

Profits from the production are to be used in purchasing new equipment for Berger hospital, according to the chairman.

County school children are to see the play at 9:30 a. m., and city kiddies will see the production at 2:30 p. m.

A performance is booked for 12:45 p. m., primarily for county youngsters and stragglers in general.

Other membersof the committee are: Mrs. Eugene Barthelmas, publicity; Mrs. James Yost, finances; Mrs. John Robinson, correspondence; and Mrs. Richard Funk, tickets.

Chiropractor On Probation

PORTSMOUTH, Feb. 12—H. F. Jackson, 72-year-old Portsmouth resident who has been a practicing chiropractor for 25 years, was on two years probation today after pleading guilty to practicing without a license and defrauding the state.

Charges of the state medical board said Jackson cheated the state compensation fund out of an $11 claim.

Municipal Judge Kenneth Cranston placed the aged defendant on probation on recommendation of State Medical Board Inspector Frank A. Dorsey. He had sentenced Jackson to 30 days in jail and fined him $200 on the fraud charge and $100 on the license charge.

North Irish Shun Eire

BELFAST, Feb. 12—Northern Irish proponents of union with Eire were overwhelmingly rejected today on the basis of almost final returns in the Ulster parliamentary elections.

The pro-British Union Party captured 35 of the 52 seats in the Northern Ireland congress while the Nationalists who favor union with Eire got only nine.

Minor parties divided most of the remaining seats.

Sir Basil Brooke, prime minister of Northern Ireland, hailed the election as a repudiation of Eire's right "to interfere in Ulster affairs."

New Citizens

MISS HILL

Mr. and Mrs. Walter Hill of Williamsport are the parents of a daughter, born at 7:51 p. m. Friday in Berger hospital.

FRESH, DELICIOUS
DIXIE CREAM DONUTS
Sandwiches, Ice Cream, Candy and Coffee At—
DUNK INN
239 E. MAIN ST.
OPEN FROM 6 TIL 9

500 Persons See Scout Circus In Memorial Hall

(Continued from Page One)

and second in Scoutcraft.

Emmitt Dade's Troop 191 won third place in Scoutcraft.

Scout contests included competitions in first aid and pyramid building in addition to fire building.

Participation ribbons were awarded to five Scout troops, three Cub packs and two Senior Scout units.

Air Scout Squadron 84, directed by Jim Janetsky, demonstrated aircraft navigation, using the chalk talk technique.

To close the program Truman Eberly, high school music instructor, led the entire group in singing "God Bless America" and Wagar led the Scout benediction.

Local Lad, 14, Hurt In Mishap

Paul Griffin, 14, of near Circleville suffered cuts and bruises when the motorcycle on which he was a passenger collided with a trolley in Columbus Friday.

The vehicle, operated by Earl McClain, jumped a curb after the collision and struck Mrs. Margaret Barrow, 45, of Columbus, cutting her right leg. Griffin and Mrs. Barrow were treated in St. Francis hospital.

Columbus police charged McClain with failing to yield the right of way..

Colville Ignores Legal Holiday

All but one office in Pickaway County Courthouse resembled silent tombs Saturday morning.

But County Treasurer Bob Colville's office was doing a landslide business, jammed with persons filing tax forms before the deadline.

Colville was struggling through the routine by himself, having released his staff in commemoration of Lincoln's Birthday.

TODAY ONLY!
"Station West"
—And—
"No Minor Vices"

A Chakeres Theatre CLIFTONA Circleville, Ohio
WED. 1 DAY ONLY
ON THE STAGE!
JACK W. BURKE presents DIXIANA
A MUSICAL REVUE OF THE SOUTH
FEATURING THOSE MINSTREL MEN
EMMETT MILLER & TURK McBEE
BEST OF BLACKFACE COMEDIANS
ALSO • • 5 ACTS of VAUDEVILLE
ON THE SCREEN
ROBT. YOUNG BARBARA STANWYCK
—In— "RUNAWAY DAUGHTERS"
STAGE SHOWS 7:30 and 9:30
Adults 60c—Kiddies 25c

The Show Place—
A Chakeres Theatre GRAND Circleville, O.
—Of Pickaway County
SUN.-MON.-TUES.

CORRECTION!
RECORD ALBUMS
Holds 10 Records . . . 69c
Instead Of As Listed In Friday's Paper
G. C. MURPHY CO.
CIRCLEVILLE'S FRIENDLY STORE

INCOME TAX PAYMENT DUE MARCH 15
A Suggested Way Of Payment:
Search your attic, basement, garage, or other "Catch-all" for articles no longer used by you, but still good. Then place an inexpensive Want Ad to turn them into CASH!
Just bring or phone your list to The Herald office where an experienced Ad Writer will assist in its composition, which assures you of better results with fewer insertions.

232 Listed As Needed To Run Meet

(Continued from Page One)

the official timekeeper; and Edwin Irwin, official scorekeeper.

Comes next the coaches, players, managers and cheerleaders of each of the 11 participating schools. They are as follows:

ASHVILLE—

Coach, W. H. Eberle. Players, Robert Glick, Herb Pettibone, Richard Wilson, Phil Heise, James Cook Clarence Foreman, Ronald Heise ,Herb Neff, Robert Shauck, Charles Messick and Paul Stevens. Managers, Doran Topolosky and Darrell Robins. Cheerleaders, Nancy Burns, Sharon Swayer, Betty Badger, Coral Morrison, Jeanne Hutchinson, Ann Kraft, Phyllis Bozman and Peggy Essick.

ATLANTA—

Coach, Warren E. Hobble. Players, Paul Zimmerman, Robert Peck, Glen Picklesimer, Charles Houser, James Turner, Roscoe Blankenship, David Long, Harley Evans, Ellwyn Hulse, Harry Houser, James Hamman, and Ned Ogle. Managers, Roger Fox and Tommy Wilkins. Cheerleaders, Shirley Huffman, Patty Hamman, June Speakman, Joanne Turner, and Betty Skinner.

DARBY—

Coach, William C. Holt. Players, Charles Bayes, Ronnie Borror, Ronald Kennard, Emerson Connell, Harold Dick, Paul Downs, Walter Kreider, Lawrence Mouser, Tommy Musselman, Joe Myers, Jack Peterson, John Riddle, William Rowley and Paul Wickline. Manager, Kermit Ridgway. Cheerleaders, Faith Conley, Marian Conley, Mary Grabill, Patty Green and Patricia Rosser.

JACKSON—

Coach, Don McCualsky. Players, Bob McFarland, Wayne Rhoades, Russell Hutchinson, Hugh Monro, Jim Mace, Ray Hulse, Ralph Hunt, Bob Eitel, Gene Hoover, Jim Holbrook and Jerry Easter. Manager, George List. Cheerleaders, Deanne Alexander, Gladys Hulse, Marilyn Sowers, Dorthy Bowling and Helen Eitel.

MONROE—

Coach, Loren Straight. Players, Capt. Gail Alkire, Bob Bowshier, George Powers, Carroll Sines, Lester Sanders, Don Terflinger, George Kern, Ronnie Rivers, Jim Brigner, Ivan Hix, Jackson Casto, Bob Haller, Jack Timmons and Bob See. Manager, Harold Longberry. Cheerleaders, Mary Ingman, Joann Buzzard, Geraldine Speakman, Glenna Liston and Nancy Neff.

NEW HOLLAND—

Coach, Robert O'Brien. Players, Gene Ankrom, Joe Ankrom, Hugh Dennis, Joseph Gooley, Marvin Knisley, Perry Anderson, Gerald Helsel, Kenneth Thacker, Walter Helsel, John Bently, James Woods, Straud Knisley, James Reed, and Robert Oesterle. Managers, Michael Hill and Paul Hurtt. Cheerleaders, Marian Fulton, Marilyn Fulton, Ann Klever, Martha Justice, and Ann Vincent.

PICKAWAY—

Coach, Robert E. Seward. Players, Ted Wolfe, Neil Rhoads, Gene Wright, Donald Sharrett, Dale McAfee, Ned Wolfe, Hewit. Harmount, Bill Harrington, Dale Gifford, Franklin Rhoads, Terry Evans, John Strawser Dick Harrington and Victor Jones. Manager, Ronald List. Cheerleaders, Nancy Evans, Helen Pritchard, Betty Baldoser, Esther Hall and Marilyn Miller.

SCIOTO—

Coach, William Schmitter. Players, Paul Goldhart, James Lewis, David Berger, James Rasor, Robert Browning, Fred Dountz, Roy Thompson, Zedoc Holt, Bruce Dountz, Dick Shoaf, Sammy Adkins and Larry Browning. Managers, Benny Daves and Buell Green. Cheerleaders, Mary Burgett, Phyllis Prushing, Martha Reed, Carmen Ballard, and Joan Mowery.

SALTCREEK—

Coach, Leslie W. Dearth. Players, Glenn Kempton, Don Maxson, Don Crabtree, Francis Hupp, Everett Tatman, Steve Jones, Charles Jones, David Luckhart, Frank Schooley, Leon Brumfield, Philip Enoch, Carl Strous and Hurshell Brumfield. Manager, Darrell Hedges. Cheerleaders, Lois Defenbaugh, Carolyn Reichelderfer, Jean Dearth, Barbara Defenbaugh, and Rheta Crabtree.

WALNUT—

Coach Harry Lamb. Players, Neil Barr, Ronnie Glick, Bob Pontius, Eugene Curry, Benis Lutz, Jack Hardwick, Bill Weaver, Junior Martin, Charles Eccard, Glenn Ett, Wilson Martin, Boyd Spangler, David Hedges and David Hartman. Manager, Delbert Sherman. Cheerleaders, Ruth Norpoth, Darlene Brown, and Susan Hedges.

WILLIAMSPORT—

Coach, Jud Lanman. Players, Glenn Sullivan, Jack Betts, Eugene Christopher, Bob Keller, Joe Wright, Carl Hooks, Cooke Metzger, Ralph Coleman, Clarence Hastings and Dick Henson. Managers, Don Sowards and Glenn Whitten. Cheerleaders, Phyllis Wing, Jean Leichliter and Bette Clarke.

Mainly About People

ONE MINUTE PULPIT

But we should be very sure before we hiss any one out of his place. Good men have been defamed. Men shall clap their hands at him, and shall hiss him out of his place.—JB. 27:23.

* * *

Ronald Dearth, 16, son of Mr. and Mrs. John Dearth of Circleville Route 2, was released to his home Saturday from Berger hospital, where his tonsils had been removed.

* * *

Mrs. Ralph Gillen of Ashville Route 2 was admitted as a medical patient in Berger hospital Friday.

* * *

You are sure to please her if you send flowers for her Valentine and Brehmer's have home grown, fresh blooming plants and cut flowers to choose from at very reasonable prices Daffodils, tulips, hyacinths, roses and miniature gardens, corsages and novelty planters to pick from, all suitably decorated. A special corsage for a dollar and a Valentine vase of flowers for $1.50. —ad.

* * *

Virgil Binkley, driver of one of the semi-trailer trucks which was involved in a crash fatal to two servicemen on Route 22 earlier this week, was returned to his home in Monroe Friday. His condition was reported "good".

* * *

Due to the demand for tickets, 3 performances of Hansel and Gretel, a Clare Tree major production, have been scheduled for February 16 at 9:30 a. m.; 12:45 and 2:30 p. m. at Cliftona Theatre, Play sponsored by Circleville Junior Women's Club. —ad

* * *

David Glick of Circleville Route 3 was returned to his home Saturday from Berger hospital, where he had submitted to a tonsillectomy.

* * *

The games party held every Tuesday night at 8:30 o'clock in the Legion Home is now open to the public. —Ad

* * *

A car stolen in Circleville Tuesday night was recovered in Chillicothe Friday, Police Chief William McCrady reported. The car, owned by Willie Lozier of Lockbourne, was stolen from an alley connecting Main and Franklin streets.

County Sailor Is Dad Again

An eight-pound boy, Lawrence Allan, was born Wednesday at 9 a. m. to Chief and Mrs. Robert E. Betts at the U. S. Navy Dispensary, San Juan, Puerto Rico.

Young Lawrence is the Betts third child and first son. The other two children are: Judith Ann, 2½, Linda Jean, 1 year.

Chief and Mrs. Betts are residing at the Naval Operating Base, Roosevelt Roads, P. R. Mrs. Betts was flown by Navy plane to San Juan Tuesday night to await the birth of the child.

Mrs. Betts, the former Joan Heise, is the daughter of Mr. and Mrs. Karl Heise, of Columbus, while Chief Betts is the son of William Betts, Circleville Route 3.

8 More Japs Given Noose

TOKYO, Feb. 12—The U. S. Army announced today that eight convicted Japanese war criminals were hanged in Sugamo prison outside of Tokyo today.

They included Maj. Gen. Yoshitaka Kawane and Col. Kutaro Hirano, who were implicated in the Bataan Death March.

MARKETS

CASH quotations made to farmers in Circleville

Cream, Premium	.58
Cream, Regular	.55
Eggs	.35
Butter, wholesale	.66

POULTRY

Heavy Hens 5 lbs and up	.30
Cox	.15
Light Hens	.23
Fries	.30

CHICAGO LIVESTOCK

HOGS—300; steady; top 20.50; bulk 17.50-20; heavy 18-20; medium 19.25-20.50; light 19.25-20.50; light lights 18.50-20; packing sows 14-17; pigs 14-17.50.

CATTLE—100; steady; calves 100; steady; good and choice steers 22-26; common and medium 17-22; yearlings 17-26; heifers 15-21; cows 14-17; bulls 16-21.50; calves 17-32; feeder steers 19-23; stocker steers 17-21; stocker cows and heifers 14-17.

SHEEP—200 steady; medium and choice lambs 22.50-23.50; culls and common 19-22.50; yearlings 18-22; ewes 9; 11; feeder lambs 18-21.

CIRCLEVILLE CASH GRAIN PRICES

No. 2 Wheat	1.95
No. 2 Corn	1.08
Soybeans	2.00

DEAD STOCK
Cows $7.50; Horses $6.00; Hogs $1.00 Cwt.
According To Size & Condition
CALL
Circleville 870 Reverse Charges
CIRCLEVILLE FERTILIZER
E. G. BUCHSIEB, Inc.

2,167 Farmers To Get Shares Of $46,850 Soil Program Fund

More than 2,000 Pickaway County farmers soon will benefit from good soil conservation practices subscribed for last Spring.

John G. Boggs, local Agricultural Adjustment Administration chairman, said Saturday a total of $46,850 will be divided between 2,167 county farmers who complied with the set practices.

Although 1,536 farms were subscribed in the program, only 1,363 have signed compliance sheets, Boggs said. He added that some of the 137 farms failing to fill out the papers had not complied with their subscriptions, although he believed the majority merely forgot the deadline.

The good conservation practices set up by the AAA include protection of soil from erosion, develop cropping systems and return fertility to the soil, restore and maintain permanent pastures and employ suitable drainage practices.

Boggs said that the Pickaway County budget was only a little more than half of the figure earned through the practices, since estimated earnings by the farmers totalled $95,856.84.

Through the program a total of 690 local farms have received 8,844.95 tons of fertilizer since last Spring for use toward rebuilding the soil.

Boggs said township committeemen are now out in the county enlisting subscriptions for the 1949 program, and urges all farmers to investigate the possibilities of signing up.

Fairfield Class B Drawing Sets Contests Here

Rushville is slated to meet Thurston in the first game of the Fairfield County Class B Basketball tournament to begin in Fairgrounds Coliseum at 6 p. m. Tuesday evening.

Other games in the Tuesday first round will be Carroll vs. Stoutsville at 7 p. m.; Pleasantville vs. Millersport at 8 p. m.; and Bremen vs. Berne Union at 9 p. m.

Pickerington, undefeated winner of the regular league season, was seeded in the tournament drawings held Saturday morning, as well as Liberty Union and Amanda tied for second, and Bremen, tied for fourth.

The Thursday schedule is to hold two winner bracket encounters and a brace of loser bracket tilts.

Bankers Holding Study Session In Columbus

Several Pickaway countians joined more than 800 other Ohio bankers in Columbus Saturday for the annual mid-Winter meeting of the Ohio Bankers Association.

Representing 669 Ohio banks whose combined assets are near the $8 billion mark, the financiers will look over the prospects of the future and study credit policies and requirements.

Ralph P. Dixon, executive vice-president of the Citizen's Bank of St. Bernard, in Cincinnati, will preside over the one-day meeting.

Highlighting the program will be an address by Kenton R. Cravens, chairman of the Credit Policy Commission of the American Bankers Association.

Social Security Visit Delayed

C. C. Darmy, manager of the Columbus field office of the Social Security Administration has announced that, due to closing of all field offices on Washington's Birthday, their representative would not be in Circleville Tuesday, Feb. 22.

The next visit by the representative will be on March 8 between 9 and 11 a. m. in Circleville postoffice. Regular visits on the 2nd and 4th Tuesday mornings will be resumed at that time.

Paper's Phone Cable Slashed

PORTSMOUTH, Feb. 12 — A two-foot section was chopped out and removed last night from a leaded cable containing 26 pairs of telephone wires leading into The Portsmouth Daily Times.

Police said political controversy by the newspaper may have prompted the act.

Managing Editor John Green said no threats had been received and could supply no motive for anyone cutting the plant's communications.

Mother Claimed Slain By Son, 43

ZANESVILLE, Feb. 12 — Alfred J. Farrell, 43-year-old Dresden resident, was under a first degree murder indictment today in the slaying of his 71-year-old mother.

Mrs. Nellie Farrell was found beaten to death in her Dresden home Jan. 28. The murder indictment was returned by the Muskingum County grand jury late yesterday.

Pumpkin Show Departmental Chiefs Named

Department assignments for the 1949 Circleville Pumpkin Show were announced this week. The show will open Oct. 19 and continue through Oct. 22.

Directors and their departments are: George Schaub, grain; George Fishpaw, parades; James I. Smith, free acts and merchant booths; Mrs. G. G. Campbell, flowers; Mrs. Harold Pontious, baked goods; and Barbara Caskey, beauty parade supervisor.

Dan McClain will be in charge of parades; John Heiskell and Edward Amey, entertainment; Paul Hang, windows; B. H. Gordon, pumpkins; John Bolender, soliciting and Joe Rooney, maintenance.

Officers are Mayor Thurman I. Miller, president; Ben Gordon, vice-president; Robert Colville, treasurer; and Ned Dresbach, secretary.

3 Lima Cops Lash Judge

LIMA, Feb. 12—Three Lima law enforcement officers last night struck back at the Allen County judge who charged them with contempt of court in the "hidden mike" case by filing an affidavit of prejudice.

Sheriff William R. Daley and Detectives J. Robert Neely and Bernard Burkhart last week denied any knowledge of how the microphone was hidden in a jury counsel room during the trial of Richard E. Snyder, accused of slaying his wife.

Common Pleas Judge R. M. D. Jenkins charged the trio with contempt after a three-man bar association committee appointed by him to investigate the matter recommended the action.

Liquor Chief Issues Warning

COLUMBUS, Feb. 12 — State Liquor Enforcement Chief Anthony A. Rutkowski warned today that all cases of violence on the premises of a permit holder will be investigated by his agents.

Rutkowski said that the probes would be made to determine if there were any circumstances "indicating violation of the Ohio liquor control act." He added:

"The law required that public decency, sobriety and good order be maintained in any place licensed to sell spirituous liquor, and it shall be our policy to ascertain whether this requirement of the law has been violated."

Scientist Traces Meteor's Path

BEND, Ore., Feb. 12—The red meteor, a fireball notable for its size and noise, has been traced on a course over Southwestern Utah after four months of work by Dr J. Hugh Pruett of the University of Oregon.

The astronomer said today the fireball was visible in several states on last Oct. 14, when it became luminous at an altitude of 75 miles over Southwestern Utah.

The meteor disappeared at about 20 miles elevation southeast of Salt Lake City.

See Us For
Auto Parts
New -- Used -- Rebuilt
CIRCLEVILLE IRON & METAL CO.
OPEN SUNDAY MORNINGS
PLENTY OF FREE PARKING SPACE PHONE 3R

DEATHS and Funerals

JAMES A. SCOTT

James A. Scott, 61, resident of Pickaway County since 1910, died at 8:15 a. m. Saturday of complications in Veterans Hospital, Dayton.

An employe of the Norfolk and Western Railroad for 33 years, he won recognition for never having missed a day's work in all those years.

Born June 10, 1887, in Clarkton, Va., he was a son of Mr. and Mrs. Sandy Scott.

Survivors include his widow, Mrs. Fannie Clair Scott of East Ohio street; three brothers and a sister, Hallie Walker of Brookneel, Va., Eva Smith, James Carter and Miss Nancy Scott of Roanoke, Va., and a half-brother, James Scott of Roanoke.

Mr. Scott was affiliated with the Circleville K of P Lodge and BFW Colwell Post, No. 16 of Columbus.

The Rev. Harold Wingo will officiate for funeral services at 2:30 p. m. Tuesday in Second Baptist church.

Burial, under direction of the W. H. Albaugh Co., will be in the soldiers plot of Forest cemetery.

Pallbearers will be veterans of Circleville. Deacons of the Baptist church will serve as honorary pallbearers.

Friends may call in the home, 342 East Ohio street, Monday evening.

WILLIAM KRAFT

Notice of the death of William T. Kraft 78, former Saltcreek Township farmer, has been received by Mrs. Clarance Heffner, friend of the family.

Mr. Kraft died Sunday in Oil City, Pa while living with his daughter, Mrs. David Mead. He has no immediate survivors in this area.

Funeral services were held in the Pennsylvania city.

Don't Sell Corn, AAA Chieftain Urging Here

(Continued from Page One)

in an effort to maintain prices.

The first is the corn loan, which will give the farmer immediate access to funds for building, etc., while the other is the purchase agreement, guaranteeing a static $1.49 per bushel.

Boggs said June 30 is the deadline for subscribing in the two plans, and that the loans and purchase agreements would expire Sept. 1.

Stray Bullet Injures Youth

A 15-year old boy was injured slightly when a stray bullet struck him as he crossed a railroad track about one mile south of his home in Williamsport Friday evening.

Glenn Wallace told Sheriff Charles Radcliff he was crossing the Pennsylvania railroad tracks into Woodland about 6:30 p. m. when the bullet, a .22 caliber, hit him. He was on his way to visit a neighbor for whom he had done some work.

Sheriff Radcliff said the wound was superficial. Investigation would continue, he said.

Liberated Reds To Visit Tomb

WASHINGTON, Feb. 12—A couple of men who liberated themselves celebrated the birthday of a Great Liberator today by visiting his memorial.

Peter Pirogov, 27, and Anatol Barsov, 31, Russian fliers who fled to the United Sates, scheduled a visit this morning to the Lincoln Memorial in Washington.

Stage Showing For Kiddies Due Next Wednesday

Story of "Hansel and Gretel" will unfold from the pages of a fairy-tale book into a real life play here on Feb. 16.

The play will be presented in Cliftona Theatre by the Clare Tree Major troop from New York, sponsored by Circleville Junior Women's Club.

Mrs. Frank Perry, chairman of the committee repsonsible for the production, said there are to be two performances, one in the morning for county school children and another in the afternoon for Circleville youngsters.

Profits from the production are to be used in purchasing new equipment for Berger hospital, according to the chairman.

County school children are to see the play at 9:30 a. m., and city kiddies will see the production at 2:30 p. m.

A performance is booked for 12:45 p. m., primarily for county youngsters and stragglers in general.

Other membersof the committee are: Mrs. Eugene Barthelmas, publicity; Mrs. James Yost, finances; Mrs. John Robinson, correspondence; and Mrs. Richard Funk, tickets.

Chiropractor On Probation

PORTSMOUTH, Feb. 12—H. F. Jackson, 72-year-old Portsmouth resident who has been a practicing chiropractor for 25 years, was on two years probation today after pleading guilty to practicing without a license and defrauding the state.

Charges of the state medical board said Jackson cheated the state compensation fund out of an $11 claim.

Municipal Judge Kenneth Cranston placed the aged defendant on probation on recommendation of State Medical Board Inspector Frank A. Dorsey. He had sentenced Jackson to 30 days in jail and fined him $200 on the fraud charge and $100 on the license charge.

North Irish Shun Eire

BELFAST, Feb. 12—Northern Irish proponents of union with Eire were overwhelmingly rejected today on the basis of almost final returns in the Ulster parliamentary elections.

The pro-British Union Party captured 35 of the 52 seats in the Northern Ireland congress while the Nationalists who favor union with Eire got only nine.

Minor parties divided most of the remaining seats.

Sir Basil Brooke, prime minister of Northern Ireland, hailed the election as a repudiation of Eire's right "to interfere in Ulster affairs."

New Citizens

MISS HILL

Mr. and Mrs. Walter Hill of Williamsport are the parents of a daughter, born at 7:51 p. m. Friday in Berger hospital.

FRESH, DELICIOUS
DIXIE CREAM DONUTS
Sandwiches, Ice Cream, Candy and Coffee At—
DUNK INN
239 E. MAIN ST.
OPEN FROM 6 TIL 9

500 Persons See Scout Circus In Memorial Hall

(Continued from Page One)

and second in Scoutcraft.

Emmitt Dade's Troop 191 won third place in Scoutcraft.

Scout contests included competitions in first aid and pyramid building in addition to fire building.

Participation ribbons were awarded to five Scout troops, three Cub packs and two Senior Scout units.

Air Scout Squadron 84, directed by Jim Janetsky, demonstrated aircraft navigation, using the chalk talk technique.

To close the program Truman Eberly, high school music instructor, led the entire group in singing "God Bless America" and Wagar led the Scout benediction.

Local Lad, 14, Hurt In Mishap

Paul Griffin, 14, of near Circleville suffered cuts and bruises when the motorcycle on which he was a passenger collided with a trolley in Columbus Friday.

The vehicle, operated by Earl McClain, jumped a curb after the collision and struck Mrs. Margaret Barrow, 45, of Columbus, cutting her right leg. Griffin and Mrs. Barrow were treated in St. Francis hospital.

Columbus police charged McClain with failing to yield the right of way..

Colville Ignores Legal Holiday

All but one office in Pickaway County Courthouse resembled silent tombs Saturday morning.

But County Treasurer Bob Colville's office was doing a landslide business, jammed with persons filing tax forms before the deadline.

Colville was struggling through the routine by himself, having released his staff in commemoration of Lincoln's Birthday.

TODAY ONLY!
"Station West"
—And—
"No Minor Vices"

A Chakeres Theatre
CLIFTONA
Circleville, Ohio
WED. 1 DAY ONLY
ON THE STAGE!
JACK W. DUBKE presents A MUSICAL REVUE OF THE SOUTH
DIXIANA
FEATURING THOSE MINSTREL MEN
EMMETT MILLER & TURK McBEE
BEST OF BLACKFACE COMEDIANS
ALSO 5 ACTS of VAUDEVILLE
ON THE SCREEN
ROBT. YOUNG BARBARA STANWYCK
—In—
"RUNAWAY DAUGHTERS"
STAGE SHOWS 7:30 and 9:30
Adults 60c—Kiddies 25c

The Show Place—
A Chakeres Theatre
GRAND
Circleville, O.
—Of Pickaway County
SUN.-MON.-TUES.

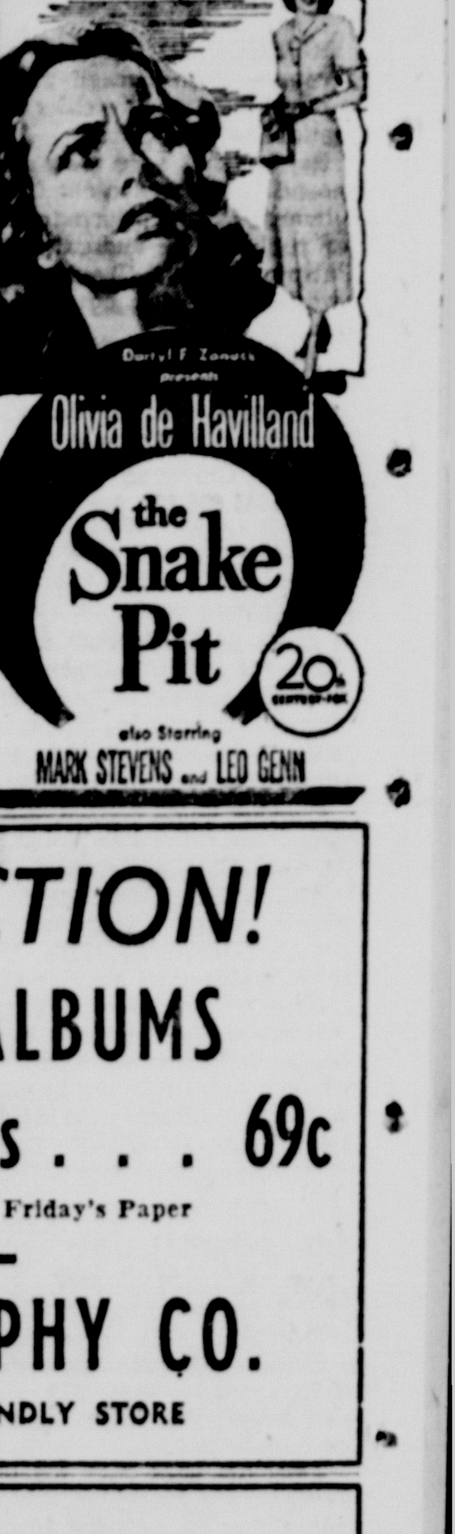

Olivia de Havilland
the Snake Pit
also Starring MARK STEVENS and LEO GENN

CORRECTION!
RECORD ALBUMS
Holds 10 Records . . . 69c
Instead Of As Listed In Friday's Paper
G. C. MURPHY CO.
CIRCLEVILLE'S FRIENDLY STORE

TONITE -- 2 BIG HITS
—HIT NO. 1—
ROBERT LIVINGSTON
—In—
"DAREDEVILS OF THE CLOUDS"
—HIT NO. 2—
LASH LARUE
—In—
"MARK OF THE LASH"
CHAKERES
CLIFTONA
CIRCLEVILLE O.
Sun. - Mon. - Tues.
2 Terrific Hits
—HIT NO. 1—
Marlene DIETRICH
"SEVEN SINNERS"
with John WAYNE
Plus Cartoon
"The Wee Men"
—HIT NO. 2—
TRAIN TO ALCATRAZ
A REPUBLIC PICTURE

INCOME TAX PAYMENT DUE MARCH 15
A Suggested Way Of Payment:
Search your attic, basement, garage, or other "Catch-all" for articles no longer used by you, but still good. Then place an inexpensive Want Ad to turn them into CASH!
Just bring or phone your list to The Herald office where an experienced Ad Writer will assist in its composition, which assures you of better results with fewer insertions.

Attend Services in your Church

Schedule Of Meetings In Churches Of City

First Methodist Church
Rev. Elisha Kneisley, Pastor

Church school, 9:15 a. m. W. Earl Hilyard and Vaden Couch, superintendents Morning worship, 10:30 a m Mrs. Ervin Leist, organist. Music by choir.

St. Philip's Episcopal Church
Rev. L. C. Sherburne, Rector

Church school, 9:15 a. m. John R. Heiskell, superintendent. Morning prayer and sermon, 10:30 a. m.

Christian Science Society
216 South Court Street

Lesson sermon. 11 a. m Sunday; Testimony meeting, 7:30 p. m. Wednesday An invitation to attend these meetings and to visit the reading room, which is open daily, is extended to all.

Christ's Lutheran Church
Lick Run, Route 56
Rev. G. L. Troutman, Pastor

Sunday school and church services, 2:00 p. m.

First Evangelical
United Brethren Church
Rev Carl L. Wilson, Pastor

Church school, 9:15 a. m. Tom Conrad, superintendent; Morning worship and junior church, 10:30 a. m.; Youth Fellowship, 6:30 p. m.; Evening worship, 7:30 p. m.; Midweek prayer and Bible study 7:30 p. m. Wednesday.

Presbyterian Church
Rev. Donald E. Mitchell, Pastor

Sunday school, 9:30 a. m.; Ted Steele, superintendent; Mrs. Dick Robinson, primary superintendent. Worship service 10:30 a. m. Director of music, Mrs. Clark Will.

Trinity Lutheran Church
Rev. G. L. Troutman, Pastor

Church school, 9 a. m. Luther List, superintendent intermediate and adult departments; Mrs. William Weller, superintendent beginners and primary departments, Worship service 10:15 a. m. Music by choir.

Calvary Evangelical
United Brethren Church
Rev. James A. Herbst, Pastor

Church school, 9 a. m. C. O. Leist, superintendent; Worship service 10 a. m. Evening worship, 7:30 p. m. Midweek prayer service, 7:30 p. m. Wednesday.

Church of the Brethren
Rev. Carl N. Lauer, Pastor

Sunday school, 9:30 a. m., Charles Mumaw, superintendent; worship service, 10:30 a. m. Evening worship service, 7:30 p. m. Wednesday evening prayer service and Bible study, 7:30 p. m.

Church of Christ
In Christian Union
Rev. Harley Bennett, Pastor

Sunday school, 9:30 a. m. Van Smith, superintendent; Morning worship, 10:30 a. m.; Evening worship, 7:30 p. m. Young People's meeting, 7:30 p. m. Tuesday.

Pilgrim Holiness Church
144 Haywood Avenue
Rev. Alonzo Hill Pastor
128 W. Corwin St. Phone 510X

Sunday school, 9:30 a. m.; Preaching service 11 a. m.; Evangelistic service, 7:30 p. m.; Prayer meeting 8 p. m. Thursday.

The Church of the Nazarene
Rev. D. E. Clay, Pastor

Sunday school, 9:30 a. m. Joe Moats, superintendent. Worship service, 10:45 a. m. Young Peoples service, 6:45 p. m. Evangelistic service, 7:30 p. m. Midweek services, 7:30 p. m. Thursday.

St Joseph's Catholic Church
Rev Fr. Edward Reidy, Pastor

Sunday Masses 8:00 a. m. and 10 a. m.; High Mass will be sung at 10 a. m. Week day mass 7:30 a. m.

Second Baptist Church
Rev. John Boyd, pastor

Sunday school, 9:30 a. m.; Emmit Dade, superintendent; Carmien Johnson, secretary; worship service, 11 a. m.; BYPU 6:30 p. m.; evening worship service, 7:30.

St. Paul A.M.E.
Rev. G. G. Wright
Pastor

Sunday school, 9:30 a. m. Philip Holmes, superintendent. Rosemary Davis, secretary. Morning worship, 11 a. m.

Full Gospel Church
Corner Logan & Washington Sts.
Martha Musgrave, Pastor

Evening services at 7:30 p. m. Sunday, Tuesday and Friday.

1,000 Laymen Assigned To Mission Job

CLEVELAND, Feb. 12—A new Christian world mission for the Congregational Christian churches in 1949 will be led by 1,000 laymen all over the nation.

Dr. Albert D. Stauffacher of New York, minister and executive secretary of the missions council, has announced the plan to make each of the 1,000 men responsible for five to seven churches in the mission campaign to raise $6,280,216.

The New York minister, making a financial report at the annual mission council meeting in Cleveland, reported that Congregational Christian churches had raised $5,635,887 for relief and rehabilitation work in the last three years.

Dr. Hiroshi Hatanaka, president of Kobe college, Japan, told a group of top executives of nine national and international mission boards of the church that Gen. Douglas MacArthur's leadership had resulted in Democracy and peace for Japan.

"As the result of Gen. MacArthur's good statesmanship and efforts, all the elements that stand in the way of Democracy and peace have been removed," Dr. Hatanaka said. He continued:

"All the trouble has been cleared. The old Japan is gone, and there is a new governmental system. A new constitution and a new educational system have been made possible."

Nazarenes Book Guest Speakers For Rites Here

W L. McMillen of Eureka, Kan., a student at the local Mount Of Praise Bible School, will be heard at the worship services Sunday in Church of the Nazarene. He fills the pulpit in the absence of the pastor, the Rev D. E Clay, who will direct a youth revival at that time in Westerville.

Sunday worship services in the church begin at 9:30 a. m. with Sunday school under direction of Joe Moats, Superintendent. Church services are at 10:45 a. m. and evening worship at 7:30 p m.

The Rev. Ira Stephens of Columbus will be guest speaker at the evening service. Young people of the church will hold their evening meeting at the regular time, 6:45 p. m.

Trinity Sunday Service Booked

Trinity Lutheran Sunday school will convene at 9 a. m. Sunday with classes for all ages. The lesson study for the children will be "In His Footsteps."

Junior intermediate and adult departments will continue their study on "The Life of Christ," with the theme this Sunday being "Jesus Faces Opposition".

For the morning worship at 10:15 a. m., the Rev. G. L. Troutman has chosen for his theme, "How Do I Know That I Am Among The Redeemed?"

This theme will be developed from the text taken from the book of Acts, Chapter 16, Verses 30 and 31.

Music for the worship service will be provided by the senior choir under the direction of Carl Leist Mrs Karl Herrmann, organist, will present the prelude and postlude.

SENTENCED TO THREE MONTHS for refusing to register for selective service, the Rev. Robert Meyners, 26, of San Francisco takes leave of his wife, Hazel, and their baby, Dawn. Before passing sentence on the assistant pastor of the Fellowship Church of All Peoples, Federal Judge Louis E. Goodman debated the issue with Meyners. (*International*)

College Of Cardinals Awaits Pope's Message

VATICAN CITY, Feb 12—Pope Pius XII has summoned an extraordinary secret meeting of the papal senate for next Monday to consider formal action by the Holy See in protest against the conviction and sentence of Josef Cardinal Mindszenty.

Simultaneously, it was revealed that Pope Pius, a week after the arrest of the Hungarian primate last December, condemned the seizure of Cardinal Mindszenty as a "grave, insulting blow on the entire church."

The pope's charge was made in a letter to the hierarchy of the Hungarian Catholic church. Contents of the papal letter, written Jan. 2, were released with the explanation that they still reflect the pontiff's attitude.

Pope Pius called on Hungarian Catholic leaders to stand fast to their faith and to "solemnly protest" against the arrest of their cardinal.

The consistory summoned by the pontiff for Monday is the first called to protest against charged persecution of the church since the pontificate of Leo XIII, covering the period 1878 to 1903.

Usually the consistory is composed of the College of Cardinals and is presided over by the pontiff.

The sentence of Cardinal Mindszenty—described by the Holy See as "the most atrocious crime perpetrated against Christianity since the crucifixion of Jesus Christ—speeded up plans for a papal protest.

The protest originally was to be made by the pontiff on April 2, the 50th anniversary of his elevation to the priesthood.

In his letter, the pope declared:

"Conscience and duty impose upon us to publicly express our profound sorrow and our deploration for what has been perpetrated against the rights of the Church—with profound sorrow not only for the Catholics of Hungary but for the entire world—and to solemnly protest against the grave, insulting blow inflicted on the entire Church.

"We have been profoundly saddened because we see in this prelate—so meritorious—gravely offended the sacred respect owed to religion and human dignity itself.

"We know well the merits of this excellent pastor and if with fearless breast he felt it his duty to oppose himself when he saw the liberty of the Church ever more limited and suppressed, and, above all, when he saw ecclesiastic ministry prohibited with grave detriment to the faithful—ecclesiastical ministry which must be exercised not only in Church but also in the open, in public manifestations of faith, in inferior and superior schools, through the press and by pilgrimages to sanctuaries and via Catholic associations—this is certainly not for him a motive for accusation or dishonor but rather of high praise."

The letter concluded with a lengthy appeal to the bishops of the Communist-dominated state to stand fast to the Catholic faith and continued exercising their religious duties.

Laymen Booked For Two Rallies In EUB Churches

During the coming week two laymen evangelisim rallies of Evangelical United Brethren church will be held in the Circleville area.

These are one night meetings which are being held in the interest of lay evangelism throughout the denomination from coast to coast. The purpose is to motivate and instruct laymen in the necessity and method of lay evangelism.

Speakers for these rallies in this area are Bishop Ira D. Warner, of the Western area of the EUB church and Dr. R. M. Holdeman, associate secretary of christian education and evangelism of the EUB.

First of these rallies will be Monday evening in First EUB church of Chillicothe, at 7:30 p. m. Members of First EUB church of Circleville, Bethlehem EUB church and members of other Pickaway Circuit churches will attend this rally.

The second rally will be at 7:30 p. m. Wednesday in Lancaster Maple Street EUB Church.

Episcopal Vote Denies Laymen Can Aid Rites

CLEVELAND, Feb. 12—Delegates to the 132nd annual convention of the Episcopal diocese were on their way home today, after rejecting a resolution recommending that laymen be permitted to aid clergy in administering Holy Communion.

The convention, at the concluding session in Cleveland, voted against sending a memorial to the general convention authorizing lay readers approved by the bishop to administer the chalice in the communion rite.

First EUB Talk Topic Selected

"Spiritual Construction" will be the sermon topic discussed by the Rev. Carl L. Wilson in the 10:30 a m. Sunday worship at First Evangelical United Brethren church.

Using a text from Jude 1:20-21, the pastor will offer suggestions based upon Biblical authority.

Hymns of worship to be sung by the congregation are "My Hope is Built on Nothing Less, than Jesus Blood and Righteousness" and "More Love to Thee, O Christ." Scriptural exhortation to be read responsively is "Heart Worship." The adult choir will sing Everett Titcomb's anthem, "Benedictus Es Domine," under the direction of Charles Kirkpatrick. Organ numbers by Miss Lucille Kirkwood are "Nocturne" by John Field; "Impromptu Religioso" by Armstrong and "Postlude" by Rinck.

The junior church for children under 12 years meets in the children's chapel at 10:30 a. m. They have a complete juvenile worship service in which the children participate in the order of service and enjoy a Bible study from object lessons, flannelgraph or story telling.

Sunday school opens its session at 9:15 a. m. with the youth and adults meeting in the sanctuary and the children in the primary department room. Classes will study by departments a lesson from the Life of Jesus.

The beginners will hear about, "Jesus, the One Who Always Helps,", Primary group will consider, "When Friends Work Together," Juniors will study, "Six Good Friends." Intermediates will consider, "Facing Opposition." All classes meet in their individual rooms. Each class is engaged in an attendance drive which is showing results in more regular attendance and increased interest in class sessions and activities.

Youth Fellowship meets at 6:30 p. m. with Fern Wise as program leader. She will use a projected picture, "Jesus and the Rich Young Ruler."

The Rev. Millard J. Miller is to be guest speaker at the closing service of Youth Week at 7:30 p. m. Sunday.

Pre-Lenten Services Scheduled

First in a series of pre-lenten sermons to be delivered by the Rev. Elisha Kneisley, pastor of First Methodist church will be taken from a theme entitled "The Law Of Discipleship-Self Denial".

Sunday church services begin in the church at 10:30 a. m. with two programs. Junior church, in charge of Mrs. Roliff Wolford, has programs of worship suited to this age group. The adult worship hour begins with special music by the organist, Mrs. Ervin Leist, who will play: "Barolle," by J. Offenbach; and "The Voice of Calm," by Marshall. The senior choir directed by Mrs. Harold S. Defenbaugh, will sing the anthem: "The Silent Sea," by Neidlinger, with Miss Jeannine Bell as soprano soloist. Mrs. Dudley Smith, soprano soloist, will sing the offertory, "Gloria" by Peccia.

The congregation will unite with the choir in singing the hymns: "Holy, Holy, Holy, Lord God Almighty," by Reginald Heber, and 'True Hearted, Whole Hearted," by Frances R. Havergal.

First Methodist church opens its program of church school and religious education at 9:15 a. m. with W Earl Hilyard, general superintendent, and his staff of department superintendents, and teachers in charge. The school is organized in departments, and classes ranging from the kindergarden to adults.

Church Briefs

On Monday evening a delegation from First Evangelical United Brethren church will attend a denominational "One Night Laymen's Evangelistic Rally" at First Church, Chillicothe, Bishop I. D. Warner, Pacific area and Dr. Ralph M. Holdeman, secretary, general denominational commission on evangelism of Dayton, will be speakers. Delegations from churches of group Three of Southeast Ohio conference will attend. The Circleville delegation will meet at the local church at 6:45 p. m., Monday.

* * *

Boy Scout Troop 107 will meet in the recreational hall of First Methodist church at 7 p. m. Monday. Carl Jenkins, scoutmaster in charge.

* * *

There will be no midweek prayer service in Calvary EUB church this week as the congregation expects to attend the evangelism rally in Lancaster.

* * *

Congregation of St. Philip's Episcopal church will have a covered-dish supper at 6:30 p. m. Wednesday in the parish house.

* * *

First Evangelical United Brethren church announces Wednesday evening activities beginning with Fidelis Chorus rehearsal at 7 p. m.; Prayer and Bible study at 7:30 p. m. and adult choir rehearsal at 8:30 p. m.

* * *

Members of the board of education, teachers of the church school, and directors of youth work, of First Methodist church, will meet in the church parlor at 7:30 p. m. Wednesday.

* * *

Trinity Lutheran junior choir will continue rehearsals on Lenten-Easter Music when it meets at 6:30 p. m. Thursday.

* * *

Women's Auxiliary of St. Philip's Episcopal church will meet at 2 p. m. Wednesday in the choir room.

* * *

Shining Light Class of First Evangelical United Brethren church will be entertained in the community house, at 7:30 p. m. Thursday, by Miss Nelle McCollister, Mrs. Harley Noggle and Miss Nell Denman. The program will be directed by Mrs. Edward Millirons. The business session will be devoted to discussing ways and means of realizing the Easter Building Fund goal in full.

* * *

Trinity Lutheran Brotherhood meets for its bi-monthly meeting at 7:30 p. m. Thursday. This organization is conducting an attendance and membership contest. Teams are captained by Arthur Marr and Robert Norman. Following the business and devotional meeting, the men will enjoy a conducted tour through the Container Corporation. The meeting will start promptly at 7:30 p. m. with the following officers in charge. President, Ned Dresbach, secretary, Harold Anderson and treasurer, Emerson Martin.

* * *

Miss Phyllis Hawkes will entertain members of the Philathea Class of First Evangelical United Brethren church in the home of her sister, Mrs. Woodrow Carley 129 Hayward ave, at 8 p. m. Thursday.

* * *

Group D, Women's Association of the Presbyterian church will meet at 2:30 p. m. Friday with Mrs. J M. Hedges of 832 North Court Street.

* * *

Trailmakers Class of Calvary EUB church will meet at 7:30 p. m. Friday in the home of Mrs. C. W Shasteen, 508 North Court street. In conjunction with the program and business session, election of officers will be held

* * *

First Evangelical United Brethren church community house will be the scene of an entertainment for members of the Merry Makers Class, Friday, when the girls of the class banquet the boys who won a recent contest. The banquet will be served at 5 p. m.

* * *

Children's choir rehearsal of Trinity Lutheran church is booked for 10 a. m. Saturday.

Luther League of Trinity Lutheran church will meet in the parish house at 6 p. m. Sunday. Devotions will be conducted by Patty Peters. The topic, "A Christian Marriage" will be presented by Ronald List. Lunch will be served under the chairmanship of June Riegel. Entertainment will be provided by Carolyn Weller and her committee.

* * *

Circle One of Woman's Society of Christian Service, of First Methodist will meet with Mrs. Alfred Lee of 109 Northridge Road at 2:30 p. m. Wednesday.

* * *

Senior choir of Trinity Lutheran church will rehearse at 7:30 p. m. Friday. Preparation for Lenten-Easter music will begin at this practice.

* * *

Junior Catechetical Class of Trinity Lutheran church meets for instruction at 9 a. m. Saturday.

* * *

Christ Lutheran church service and Sunday school will be held at 2 p. m. Sunday.

Otterbein College Pastor Booked For Talk Here

REV. MR. MILLER

Young people of Pickaway County will hear a national youth leader when the Rev. Millard J. Miller, pastor of Otterbein College church, Westerville, speaks at the climaxing service of Youth Week sponsored by Calvary and First Evangelical United Brethren churches at First church. The address is booked for 7:30 p. m. Sunday.

Rev. Mr. Miller was graduated by Lebanon Valley college and Bonebrake Theological Seminary. While teaching Bible at Shenandoah college in Dayton, Virginia, he served as college pastor.

He served as conference superintendent of the Virginia conference. From this position he was called to become national youth director of the former United Brethren denomination. In 1945 he resigned this position to become pastor of Otterbein College church of Westerville.

With these associations he has been closely connected with the denominational and interdenominational youth work of the nation through Summer camps, conventions, leadership training schools and conference. He has been widely accepted as an authority in youth work and as such is always favorably received by young people wherever he goes.

Miss Gladys Noggle, First church youth director, will preside. She will be assisted by Miss Ruth Styers, Miss Virginia Wise, Miss Patty Nau, Ronald Eldridge and Donald Eldridge. Fidelis Chorus, a 22 voice girls musical group, will sing under the direction of Clarence Radcliffe and organist, Mrs. Verneal Thomas.

Youth groups from churches of the Stoutsville charge and Pickaway circuit will attend. This service is open to all youth of Circleville and Pickaway County.

Evangelism Topic To Be Followed By Calvary EUB

Evangelism Sunday will be observed at the Calvary Evangelical United Brethren church Sunday. The services of the day will open at 9 a. m. with the Sunday school hour under the direction of the superintendent, C. O. Leist.

This is the third of a three Sunday campaign for the raising of money for American Bible Society through the selling of Bible Seals.

In the morning worship service at 10 a. m. the pastor, the Rev James A. Herbst, will preach upon the subject, "The Ministry of Bringing." He will use as his text the 42nd verse of the 1st chapter of John, "He brought him to Jesus."

Youth Fellowship will meet in the Sunday school room of the church at 6:30 p. m. Rosemary Weethee will lead in the discussion of the topic, "Has Our Nation a Caste System?"

There will be no Sunday evening service as the members of Calvary Church are joining with the First EUB church in the concluding service of youth week.

EUB Chieftain To Attend Meet

Dr. C. M. Bowman, conference superintendent, will be present Sunday when action is scheduled to be taken for plans for a new community house of First Evangelical United Brethren church.

The pastor, the Rev. Carl L. Wilson, has requested the administrative council of the church meet at 11:30 a. m. Sunday following worship services for the purpose of meeting with Dr. Bowman.

Jesus Faces Opposition

ILLUSTRATED SUNDAY SCHOOL LESSON

Scripture—Mark 2:1-3:6. By Alfred J. Buescher

At Capernaum, Jesus healed a man who was sick with palsy, and after the healing the man took up his bed and walked. Certain Scribes objected and accused Jesus of blasphemy because He told the man his sins were forgiven.

Many people followed Jesus, among them publicans and sinners, and He and His disciples ate with them. The Scribes asked the disciples why the Lord ate with such people Jesus said because He came to bring sinners to repentance.

Jesus and His disciples went through grain fields on the Sabbath Day, and as they walked they picked and ate the kernels of grain, but the Pharisees said they were breaking the law, but Jesus defended His disciples.

Entering the synagogue on the Sabbath, Jesus beheld a man with a withered hand, and restored the hand whole, and the Pharisees, angered, took counsel how they might destroy Him.

MEMORY VERSE—Ephesians 6:10.

This Church Page Sponsored by the Following Advertisers:

Pickaway Dairy Association

Circleville Savings & Banking Co.

The First National Bank

Harpster & Yost

Hill Implement Co.

Groce Shoe Store

Mason Furniture

Sensenbrenner's

Lair Furniture

Parrett's Store

J. C. Penney Co.

Kochheiser Hardware

Pettit's

C. J. Schneider Furniture

L. M Butch Co.

The Circleville Ice Co.

Howard Hall Post 134 American Legion

The Winorr Canning Co.

The Third National Bank

Attend Services In your Church

Schedule Of Meetings In Churches Of City

First Methodist Church
Rev. Elisha Kneisley, Pastor

Church school, 9:15 a. m. W. Earl Hilyard and Vaden Couch, superintendents Morning worship, 10:30 a m Mrs. Ervin Leist, organist. Music by choir.

St. Philip's Episcopal Church
Rev. L. C. Sherburne, Rector

Church school, 9:15 a. m. John R. Heiskell, superintendent. Morning prayer and sermon, 10:30 a. m.

Christian Science Society
216 South Court Street

Lesson sermon, 11 a m Sunday; Testimony meeting, 7:30 p. m. Wednesday. An invitation to attend these meetings and to visit the reading room, which is open daily, is extended to all.

Christ's Lutheran Church
Lick Run, Route 56
Rev. G. L. Troutman, Pastor

Sunday school and church services, 2:00 p. m.

First Evangelical United Brethren Church
Rev Carl L. Wilson. Pastor

Church school, 9:15 a. m.; Tom Conrad, superintendent; Morning worship and junior church, 10:30 a. m.; Youth Fellowship, 6:30 p. m.; Evening worship, 7:30 p. m.; Midweek prayer and Bible study 7:30 p. m. Wednesday.

Presbyterian Church
Rev. Donald E. Mitchell, Pastor

Sunday school, 9:30 a. m.; Ted Steele, superintendent; Mrs. Dick Robinson, primary superintendent. Worship service 10:30 a. m. Director of music, Mrs. Clark Will.

Trinity Lutheran Church
Rev. G. L. Troutman, Pastor

Church school, 9 a. m. Luther List, superintendent of intermediate and adult departments; Mrs. William Weller, superintendent beginners and primary departments. Worship service 10:15 a. m. Music by choir.

Calvary Evangelical United Brethren Church
Rev. James A. Herbst, Pastor

Church school, 9 a. m. C. O. Leist, superintendent; Worship service 10 a. m. Evening worship, 7:30 p. m. Midweek prayer service, 7:30 p. m. Wednesday.

Church of the Brethren
Rev. Carl N. Lauer, Pastor

Sunday school, 9:30 a. m., Charles Mumaw, superintendent; worship service, 10:30 a. m. Evening worship service, 7:30 p. m. Wednesday evening prayer service and Bible study, 7:30 p. m.

Church of Christ
In Christian Union
Rev. Harley Bennett, Pastor

Sunday school, 9:30 a. m. Van Smith, superintendent; Morning worship, 10:30 a. m.; Evening worship, 7:30 p. m. Young People's meeting, 7:30 p. m. Tuesday.

Pilgrim Holiness Church
144 Haywood Avenue
Rev. Alonzo Hill Pastor
128 W. Corwin St. Phone 510X

Sunday school, 9:30 a. m.; Preaching service 11 a. m.; Evangelistic service, 7:30 p. m.; Prayer meeting 8 p. m. Thursday.

The Church of the Nazarene
Rev. D. E. Clay, Pastor

Sunday school, 9:30 a. m. Joe Moats, superintendent. Worship service, 10:45 a. m. Young Peoples service, 6:45 p. m. Evangelistic service, 7:30 p. m. Midweek services, 7:30 p. m. Thursday.

St Joseph's Catholic Church
Rev Fr. Edward Reidy, Pastor

Sunday Masses 8:00 a. m. and 10 a. m.; High Mass will be sung at 10 a. m. Week day mass 7:30 a. m.

Second Baptist Church
Rev. John Boyd, pastor

Sunday school, 9:30 a. m.; Emmit Dade, superintendent; Carmien Johnson, secretary; worship service, 11 a. m.; BYPU 6:30 p. m.; evening worship service, 7:30.

St. Paul A.M.E.
Rev. G. G. Wright
Pastor

Sunday school, 9:30 a. m. Philip Holmes, superintendent. Rosemary Davis, secretary. Morning worship, 11 a. m.

Full Gospel Church
Corner Logan & Washington Sts.
Martha Musgrave, Pastor

Evening services at 7:30 p. m. Sunday, Tuesday and Friday.

1,000 Laymen Assigned To Mission Job

CLEVELAND, Feb. 12—A new Christian world mission for the Congregational Christian churches in 1949 will be led by 1,000 laymen all over the nation.

Dr. Albert D. Stauffacher of New York, minister and executive secretary of the missions council, has announced the plan to make each of the 1,000 men responsible for five to seven churches in the mission campaign to raise $6,280,216.

The New York minister, making a financial report at the annual mission council meeting in Cleveland, reported that Congregational Christian churches had raised $5,635,687 for relief and rehabilitation work in the last three years.

Dr. Hiroshi Hatanaka, president of Kobe college, Japan, told a group of top executives of nine national and international mission boards of the church that Gen. Douglas MacArthur's leadership had resulted in Democracy and peace for Japan.

"As the result of Gen. MacArthur's good statesmanship and efforts, all the elements that stand in the way of Democracy and peace have been removed," Dr. Hatanaka said. He continued:

"All the trouble has been cleared. The old Japan is gone, and there is a new governmental system. A new constitution and a new educational system have been made possible."

Nazarenes Book Guest Speakers For Rites Here

W L. McMillen of Eureka, Kan., a student at the local Mount Of Praise Bible School, will be heard at the worship services Sunday in Church of the Nazarene. He fills the pulpit in the absence of the pastor, the Rev D. E Clay, who will direct a youth revival at that time in Westerville.

Sunday worship services in the church begin at 9:30 a. m. with Sunday school under direction of Joe Moats, Superintendent. Church services are at 10:45 a. m. and evening worship at 7:30 p. m.

The Rev. Ira Stephens of Columbus will be guest speaker at the evening service. Young people of the church will hold their evening meeting at the regular time, 6:45 p. m.

Trinity Sunday Service Booked

Trinity Lutheran Sunday school will convene at 9 a. m. Sunday with classes for all ages. The lesson study for the children will be "In His Footsteps."

Junior intermediate and adult departments will continue their study on "The Life of Christ," with the theme this Sunday being "Jesus Faces Opposition."

For the morning worship at 10:15 a. m., the Rev. G. L. Troutman has chosen for his theme, "How Do I Know That I Am Among The Redeemed?"

This theme will be developed from the text taken from the book of Acts, Chapter 16, Verses 30 and 31.

Music for the worship service will be provided by the senior choir under the direction of Carl Leist Mrs Karl Herrmann, organist, will present the prelude and postlude.

SENTENCED TO THREE MONTHS for refusing to register for selective service, the Rev. Robert Meyners, 26, of San Francisco takes leave of his wife, Hazel, and their baby, Dawn. Before passing sentence on the assistant pastor of the Fellowship Church of All Peoples, Federal Judge Louis E. Goodman debated the issue with Meyners. (International)

College Of Cardinals Awaits Pope's Message

VATICAN CITY, Feb 12—Pope Pius XII has summoned an extraordinary secret meeting of the papal senate for next Monday to consider formal action by the Holy See in protest against the conviction and sentence of Josef Cardinal Mindszenty.

Simultaneously, it was revealed that Pope Pius, a week after the arrest of the Hungarian primate last December, condemned the seizure of Cardinal Mindszenty as a "grave, insulting blow on the entire church."

The pope's charge was made in a letter to the hierarchy of the Hungarian Catholic church. Contents of the papal letter, written Jan. 2, were released with the explanation that they still reflect the pontiff's attitude.

Pope Pius called on Hungarian Catholic leaders to stand fast to their faith and to "solemnly protest" against the arrest of their cardinal.

The consistory summoned by the pontiff for Monday is the first called to protest against charged persecution of the church since the pontificate of Leo XIII, covering the period 1878 to 1903.

Usually the consistory is composed of the College of Cardinals and is presided over by the pontiff.

The sentence of Cardinal Mindszenty—described by the Holy See as "the most atrocious crime perpetrated against Christianity since the crucifixion of Jesus Christ—speeded up plans for a papal protest.

The protest originally was to be made by the pontiff on April 2, the 50th anniversary of his elevation to the priesthood.

In his letter, the pope declared:

"Conscience and duty impose upon us to publicly express our profound sorrow and our deploration for what has been perpetrated against the rights of the Church—with profound sorrow not only for the Catholics of Hungary but for the entire world—and to solemnly protest against the grave, insulting blow inflicted on the entire Church.

"We have been profoundly saddened because we see in this prelate—so meritorious—gravely offended the sacred respect owed to religion and human dignity itself.

"We know well the merits of this excellent pastor and if with fearless breast he felt it his duty to oppose himself when he saw the liberty of the Church ever more limited and suppressed, and, above all, when he saw ecclesiastic ministry prohibited with grave detriment to the faithful—ecclesiastical ministry which must be exercised not only in Church but also in the open, in public manifestations of faith, in inferior and superior schools, through the press and by pilgrimages to sanctuaries and via Catholic associations—this is certainly not for him a motive for accusation or dishonor but rather of high praise."

The letter concluded with a lengthy appeal to the bishops of the Communist-dominated state to stand fast to the Catholic faith and continued exercising their religious duties.

Laymen Booked For Two Rallies In EUB Churches

During the coming week two laymen evangelism rallies of Evangelical United Brethren church will be held in the Circleville area.

These are one night meetings which are being held in the interest of lay evangelism throughout the denomination from coast to coast. The purpose is to motivate and instruct laymen in the necessity and method of lay evangelism.

Speakers for these rallies in this area are Bishop Ira D. Warner, of the Western area of the EUB church and Dr. R. M. Holdeman, associate secretary of christian education and evangelism of the EUB.

First of these rallies will be Monday evening in First EUB church of Chillicothe, at 7:30 p. m. Members of First EUB church of Circleville, Bethlehem EUB church and members of other Pickaway Circuit churches will attend this rally.

The second rally will be at 7:30 p. m. Wednesday in Lancaster Maple Street EUB Church.

Episcopal Vote Denies Laymen Can Aid Rites

CLEVELAND, Feb. 12—Delegates to the 132nd annual convention of the Episcopal diocese were on their way home today, after rejecting a resolution recommending that laymen be permitted to aid clergy in administering Holy Communion.

The convention, at the concluding session in Cleveland, voted against sending a memorial to the general convention authorizing lay readers approved by the bishop to administer the chalice in the communion rite.

First EUB Talk Topic Selected

"Spiritual Construction" will be the sermon topic discussed by the Rev. Carl L. Wilson in the 10:30 a m. Sunday worship at First Evangelical United Brethren church.

Using a text from Jude 1:20-21, the pastor will offer suggestions based upon Biblical authority.

Hymns of worship to be sung by the congregation are "My Hope is Built on Nothing Less, than Jesus Blood and Righteousness" and "More Love to Thee, O Christ." Scriptural exhortation to be read responsively is "Heart Worship." The adult choir will sing Everett Titcomb's anthem, "Benedictus Es Domine," under the direction of Charles Kirkpatrick. Organ numbers by Miss Lucille Kirkwood are "Nocturne" by John Field; "Impromptu Religioso" by Armstrong and "Postlude" by Rinck.

The junior church for children under 12 years meets in the children's chapel at 10:30 a. m. They have a complete juvenile worship service in which the children participate in the order of service and enjoy a Bible study from object lessons, flannelgraph or story telling.

Sunday school opens its session at 9:15 a. m. with the youth and adults meeting in the sanctuary and the children in the primary department room. Classes will study by departments a lesson from the Life of Jesus.

The beginners will hear about, "Jesus, the One Who Always Helps," Primary group will consider, "When Friends Work Together," Juniors will study, "Six Good Friends." Intermediates will consider, "Facing Opposition." All classes meet in their individual rooms. Each class is engaged in an attendance drive which is showing results in more regular attendance and increased interest in class sessions and activities.

Youth Fellowship meets at 6:30 p. m. with Fern Wise as program leader. She will use a projected picture, "Jesus and the Rich Young Ruler."

The Rev. Millard J. Miller is to be guest speaker at the closing service of Youth Week at 7:30 p. m. Sunday.

Pre-Lenten Services Scheduled

First in a series of pre-lenten sermons to be delivered by the Rev. Elisha Kneisley, pastor of First Methodist church will be taken from a theme entitled "The Law Of Discipleship-Self Denial".

Sunday church services begin in the church at 10:30 a. m. with two programs. Junior church, in charge of Mrs. Roliff Wolford, has programs of worship suited to this age group. The adult worship hour begins with special music by the organist, Mrs. Ervin Leist, who will play: "Barolle," by J. Offenbach; and "The Voice of Calm," by Marshall. The senior choir directed by Mrs. Harold S. Defenbaugh, will sing the anthem: "The Silent Sea," by Neidlinger, with Miss Jeannine Bell as soprano soloist. Mrs. Dudley Smith, soprano soloist, will sing the offertory, "Gloria" by Peccia.

The congregation will unite with the choir in singing the hymns: "Holy, Holy, Holy, Lord God Almighty," by Reginald Heber, and "True Hearted, Whole Hearted," by Frances R. Havergal.

First Methodist church opens its program of church school and religious education at 9:15 a. m. with W Earl Hilyard, general superintendent, and his staff of department superintendents, and teachers in charge. The school is organized in departments, and classes ranging from the kindergarten to adults.

Church Briefs

On Monday evening a delegation from First Evangelical United Brethren church will attend a denominational "One Night Laymen's Evangelistic Rally" at First Church, Chillicothe, Bishop I. D. Warner, Pacific area and Dr. Ralph M. Holdeman, secretary, general denominational commission on evangelism of Dayton, will be speakers. Delegations from churches of group Three of Southeast Ohio conference will attend. The Circleville delegation will meet at the local church at 6:45 p. m., Monday.

• • •

Boy Scout Troop 107 will meet in the recreational hall of First Methodist church at 7 p. m. Monday. Carl Jenkins, scoutmaster in charge.

• • •

There will be no midweek prayer service in Calvary EUB church this week as the congregation expects to attend the evangelism rally in Lancaster.

• • •

Congregation of St. Philip's Episcopal church will have a covered-dish supper at 6:30 p. m. Wednesday in the parish house.

• • •

First Evangelical United Brethren church announces Wednesday evening activities beginning with Fidelis Chorus rehearsal at 7 p. m.; Prayer and Bible study at 7:30 p. m. and adult choir rehearsal at 8:30 p. m.

• • •

Members of the board of education, teachers of the church school, and directors of youth work, of First Methodist church, will meet in the church parlor at 7:30 p. m. Wednesday.

• • •

Trinity Lutheran junior choir will continue rehearsals on Lenten-Easter Music when it meets at 6:30 p. m. Thursday.

• • •

Women's Auxiliary of St. Philip's Episcopal church will meet at 2 p. m. Wednesday in the choir room.

• • •

Shining Light Class of First Evangelical United Brethren church will be entertained in the community house, at 7:30 p. m. Thursday, by Miss Nelle McCollister, Mrs. Harley Noggle and Miss Nell Denman. The program will be directed by Mrs. Edward Millirons. The business session will be devoted to discussing ways and means of realizing the Easter Building Fund goal in full.

• • •

Trinity Lutheran Brotherhood meets for its bi-monthly meeting at 7:30 p. m. Thursday. This organization is conducting an attendance and membership contest. Teams are captained by Arthur Marr and Robert Norman. Following the business and devotional period, the men will enjoy a conducted tour through the Container Corporation. The meeting will start promptly at 7:30 p. m. with the following officers in charge. President, Ned Dresbach, secretary, Harold Anderson and treasurer, Emerson Martin.

• • •

Miss Phyllis Hawkes will entertain members of the Philathea Class of First Evangelical United Brethren church in the home of her sister, Mrs. Woodrow Carley 129 Hayward ave. at 8 p. m. Thursday.

• • •

Group D, Women's Association of the Presbyterian church will meet at 2:30 p. m. Friday with Mrs. J. M. Hedges of 832 North Court Street.

• • •

Trailmakers Class of Calvary EUB church will meet at 7:30 p. m. Friday in the home of Mrs. C. W. Shasteen, 508 North Court street. In conjunction with the program and business session, election of officers will be held.

• • •

First Evangelical United Brethren church community house will be the scene of an entertainment for members of the Merry Makers Class, Friday, when the girls of the class banquet the boys who won a recent contest. The banquet will be served at 5 p. m.

• • •

Children's choir rehearsal of Trinity Lutheran church is booked for 10 a. m. Saturday.

Luther League of Trinity Lutheran church will meet in the parish house at 6 p. m. Sunday. Devotions will be conducted by Patty Peters. The topic, "A Christian Marriage" will be presented by Ronald List. Lunch will be served under the chairmanship of June Riegel. Entertainment will be directed by Carolyn Weller and her committee.

• • •

Circle One of Woman's Society of Christian Service, of First Methodist will meet with Mrs. Alfred Lee of 109 Northridge Road at 2:30 p. m. Wednesday.

• • •

Senior choir of Trinity Lutheran church will rehearse at 7:30 p. m. Friday. Preparation for Lenten-Easter music will begin at this practice.

• • •

Junior Catechetical Class of Trinity Lutheran church meets for instruction at 9 a. m. Saturday.

• • •

Christ Lutheran church service and Sunday school will be held at 2 p. m. Sunday.

Otterbein College Pastor Booked For Talk Here

REV. MR. MILLER

Young people of Pickaway County will hear a national youth leader when the Rev. Millard J. Miller, pastor of Otterbein College church, Westerville, speaks at the climaxing service of Youth Week sponsored by Calvary and First Evangelical United Brethren churches at First church. The address is booked for 7:30 p. m. Sunday.

Rev. Mr. Miller was graduated by Lebanon Valley college and Bonebrake Theological Seminary. While teaching Bible at Shenandoah college in Dayton, Virginia, he served as college pastor.

He served as conference superintendent of the Virginia conference. From this position he was called to become national youth director of the former United Brethren denomination. In 1945 he resigned this position to become pastor of Otterbein College church of Westerville.

With these associations he has been closely connected with the denominational and interdenominational youth work of the nation through Summer camps, conventions, leadership training schools and conference. He has been widely accepted as an authority in youth work and as such is always favorably received by young people wherever he goes.

Miss Gladys Noggle, First church youth director, will preside. She will be assisted by Miss Ruth Styers, Miss Virginia Wise, Miss Patty Nau, Ronald Eldridge and Donald Eldridge. Fidelis Chorus, a 22 voice girls musical group, will sing under the direction of Clarence Radcliffe and organist, Mrs. Verneal Thomas.

Youth groups from churches of the Stoutsville charge and Pickaway circuit will attend. This service is open to all youth of Circleville and Pickaway County.

Evangelism Topic To Be Followed By Calvary EUB

Evangelism Sunday will be observed at the Calvary Evangelical United Brethren church Sunday. The services of the day will open at 9 a. m. with the Sunday school hour under the direction of the superintendent, C. O. Leist.

This is the third of a three Sunday campaign for the raising of money for American Bible Society through the selling of Bible Seals.

In the morning worship service at 10 a. m. the pastor, the Rev James A. Herbst, will preach upon the subject, "The Ministry of Bringing." He will use as his text the 42nd verse of the 1st chapter of John, "He brought him to Jesus."

Youth Fellowship will meet in the Sunday school room of the church at 6:30 p. m. Rosemary Weethee will lead in the discussion of the theme, "Has Our Nation a Caste System?"

There will be no Sunday evening service as the members of Calvary Church are joining with the First EUB church in the concluding service of youth week.

EUB Chieftain To Attend Meet

Dr. C. M. Bowman, conference superintendent, will be present Sunday when action is scheduled to be taken for plans for a new community house of First Evangelical United Brethren church.

The pastor, the Rev. Carl L. Wilson, has requested the administrative council of the church meet at 11:30 a. m. Sunday following worship services for the purpose of meeting with Dr. Bowman.

This Church Page Sponsored by the Following Advertisers:

Pickaway Dairy Association

Circleville Savings & Banking Co.

The First National Bank

Harpster & Yost

Hill Implement Co.

Groce Shoe Store

Mason Furniture

Sensenbrenner's

Lair Furniture

Parrett's Store

J. C. Penney Co.

Kochheiser Hardware

Pettit's

C. J. Schneider Furniture

L. M Butch Co.

The Circleville Ice Co.

Howard Hall Post 134 American Legion

The Winorr Canning Co.

The Third National Bank

Jesus Faces Opposition — ILLUSTRATED SUNDAY SCHOOL LESSON

By Alfred J. Buescher

Scripture—Mark 2:1-3:6.

At Capernaum, Jesus healed a man who was sick with palsy, and after the healing the man took up his bed and walked. Certain Scribes objected and accused Jesus of blasphemy because He told the man his sins were forgiven.

Many people followed Jesus, among them publicans and sinners, and He and His disciples ate with them. The Scribes asked the disciples why the Lord ate with such people and Jesus told them He came to bring sinners to repentance.

Jesus and His disciples went through grain fields on the Sabbath Day, and as they walked they picked and ate the kernels of grain, but the Pharisees said they were breaking the law, but Jesus defended His disciples.

Entering the synagogue on the Sabbath, Jesus beheld a man with a withered hand, and He restored the hand whole, and the Pharisees, angered, took counsel how they might destroy Him.

MEMORY VERSE—Ephesians 6:10.

The Circleville Herald

Consolidation of The Circleville Herald, Established 1883, and The Daily Union Herald, Established 1894.

Published Evenings Except Sunday By
THE CIRCLEVILLE PUBLISHING COMPANY
210 North Court Street, Circleville

T. E. WILSON — PUBLISHER

Member Ohio Newspaper Association, International News Service, Central Press Association and the Ohio Select List.

NATIONAL ADVERTISING REPRESENTATIVES, JOHN W. CULLEN COMPANY 230 N. Michigan Avenue, Chicago, 630 Fifth Avenue, New York 3044 N Grand Blvd., Detroit.

SUBSCRIPTION

Pickaway County and Circleville trading territory. By Carrier in Circleville, 25c per week. By mail per year, $5 in advance; Zones one and two, $6 per year in advance; beyond first and second postal zones per year, $7 in advance.

Entered at Postoffice at Circleville, Ohio, as Second Class Matter.

REAL TROUBLE

CALVIN Coolidge was talking about Lincoln, and the fact that from the White House he could see the camp fires of the Confederate army. "Compared with him," said President Coolidge, "no president has had anything that could be called trouble."

There must have been many moments when Lincoln, reflecting on the fact that the nation was split in two and at times the prospect of reunion seemed hopeless, must have despaired. Yet he never showed it, always pulled himself together. Perhaps the key to this was given in these lines of his First Inaugural Address:

"Why should there not be a patient confidence in the ultimate justice of the people? Is there any better or equal hope in the world?"

In later times of stress many Americans must have wondered what Lincoln would have done, and wished for his hand at the helm. Though Lincoln has not been present in the flesh at our times of crisis, he has been there in spirit. The memory of his trials and of his triumph must have heartened many a later president when the future seemed dark. It must be an inspiration now for President Truman.

VOTING AGE

HIGH school graduates should have the right to vote even if they are not yet 21, Superintendent Mark C. Schinnerer of the Cleveland schools told a graduating class. After all, why not? Boys and girls of 18 are much more mature and acquainted with the world than their parents were at their age, and far more so than their grandparents. They were mature enough to serve in the armed forces during the war. Why not let them have a voice in deciding whether there should be another war? A large percentage, perhaps a majority, of today's voters had less than a complete high school education. To allow graduates to vote, even if they are under 21, would raise the standard of the electorate.

Georgia has already granted 18-year-olds this permission. It is surprising that other states have not followed so progressive a lead.

BETTER PAPERS

THE American press has its faults, but with a few exceptions it has not been working up a war scare, says Erwin D. Canham, editor of the Christian Science Monitor. Newspapers are realizing, he goes on, that the present international tension is liable to last a long time, and it is wise to settle down for the long pull.

Newspapers have moved on like the rest of the world. The Spanish-American War, a totally unnecessary conflict because Spain had privately agreed to any terms the United States might ask, was brought on in part by the sensational campaigns of the New York World and the New York Journal. There are sensational papers today, also, but they are few, and their influence is less.

George E. Sokolsky's

These Days

The world has accepted Abraham Lincoln as the emancipator, the humanitarian, the noblest President of our country. Yet he was also a master politician, the leader of a new party and its candidate for the presidency.

In that capacity, he brought together irreconcilable elements, men of differing ideas and motives, and until he was assassinated, he managed to lead them, and after his death, this party remained in power until defeated by Grover Cleveland—altogether 24 years.

During that period and since, the Republican Party has been continuously liberal, in the sense that it has stood for the rights of the individual man, the rights to human liberty and dignity as provided in the Constitution.

Liberalism has become confused in current thinking, principally because every shade of human thought denominates itself liberal or progressive. Actually, liberalism involves liberty and liberty is individual. What Tom Dewey had to say about that in his Lincoln Day speech was correct, although one wonders how he, better than Mr. Truman and the Democrats, can manage a welfare state without ultimately producing either a Fascist or a Communist society.

On that occasion, Dewey avoided direct reference to the 80th Congress, perhaps on the assumption that Senator Taft and not Dewey was responsible for it. Dewey did refer to the split in the party, a split which developed in the regime of Theodore Roosevelt and has been continuous since then. Yet in spite of that deep cleavage, the Republican Party did manage to elect Harding, Coolidge and Hoover to the presidency.

It is a curious coincidence that in no campaign since 1932 has any candidate defended the record of the Republican Party. A generation of Americans has reached political maturity which has never heard the record of the Republican Party praised by a Republican candidate for the presidency. Some very young ones probably do not realize that this is the party of Lincoln, that out of 88 years since 1861, the Republicans have been in office 56 years.

Perhaps the current weakness of the Republicans is not that they are split but rather that Republican candidates decline to speak well of the history of their own party. If they don't, why should anyone else?

Neither Dewey nor any other Republican can ignore the 80th Congress, or for that matter, the record of his party in the 81st Congress. That is where the record is made, by votes on specific legislation. Mr. Truman was altogether correct in making the 80th Congress the issue in his campaign. That is where the record was made, not in the speeches of candidates nor in the party platform.

Dewey seemed to be reading out of his party the persons who actually hold the power to vote for his party in Congress. He perhaps forgot, for the moment, that while the titular head of the party may be an elder statesman, the newest member of Congress, of either house, possesses more authority to commit his party than he does. The Republican delegation in Congress can, if it chooses, vacate his leadership by their next vote on a major issue.

(Continued on Page Six)

Outside of Japan there will be no mourning over the hanging of Tojo, one of the most ruthless practitioners of a ruthless system. And in Japan he must be regarded as the author of his country's ruin, without whom his nation might have become the greatest in Eastern Asia.

LAFF-A-DAY

"Personally, I liked you better as a child."

DIET AND HEALTH

New Hope for Heart Patients

By HERMAN N. BUNDESEN, M.D.

HERE is encouraging news for those who suffer with heart trouble. For with the development of new methods of X-ray examination and new anesthesia, as well as new surgical methods, many heart disturbances, which were once considered impossible to correct, have been overcome by operations.

One of these conditions is known as patent ductus arteriosus. This is a condition in which an opening present in the heart before birth does not close as it should soon after birth.

The heart of patients with this disorder must pump from two to two and one-half times as much blood as is normal. Before the second year of life, most children with this condition develop a loud heart murmur or abnormal sound during the beating of the heart. Almost all of these patients have a high pulse pressure, which is the difference in pressure when the heart contracts and when the heart relaxes.

Contract an Infection

The heart becomes enlarged as time passes. Children with patent ductus arteriosus do not develop normally, and many of them are likely to contract an infection of the heart valves. Unless the condition is corrected, the life expectancy is greatly shortened.

With careful physical examination, X-ray examination and an electrocardiogram or electric tracing of the heart beat, this condition can be accurately diagnosed. The best time for operation for this condition is between the fourth and eighth years of life, but it may be done earlier if necessary. However, as a rule most doctors feel that the operation should not be done earlier unless there is evidence of great heart strain. Less than one out of 100 of these patients succumb to the operation.

And here is more good news. For still another condition which has recently been corrected by operation is one known as coarctation of the aorta. The aorta is the large blood vessel coming from the heart. Coarctation means that the aorta is narrowed.

Symptoms of this disorder consist of increased blood pressure in the arms and a very low blood pressure in the legs, with headaches and dizzy spells, and, sometimes, a hemorrhage into the brain and enlargement of the heart. Many such patients have leg cramps after mild exercise. This condition was first operated on in human beings in 1945. It should be corrected during childhood, preferably between the fifth and tenth years.

QUESTIONS AND ANSWERS

A. K.: Is it possible for a person to be pregnant and for the monthly periods to occur?

Answer: This happens in rare instances.

BARCLAY ON BRIDGE

By Shepard Barclay

DON'T RETAIN THE LEAD

LEADING for a finesse, which may have to be repeated if it proves successful the first time, ordinarily makes it advisable for the declarer to put forth a card which will win if the missing honor is located favorably. That enables him then to hold the lead in the same hand for a second finesse. Such a procedure must be reversed, however, if it seems probable that he may require an additional entry into the opposite holding, possibly for finessing a different suit in the opposite direction, possibly for some other purpose. In that event, it may be well for him to win his first finesse in the hand opposite that from which the lead is made, even if he has to overtake a potential winner.

	North	
	♠ J 9 8 7 ♥ Q J 6 ♦ Q 8 6 2 ♣ 5 3	
West ♠ Q 10 3 2 ♥ 9 2 ♦ 5 3 ♣ K J 10 7 6	N / W E / S	**East** ♠ 6 4 ♥ A K 10 8 3 ♦ K J 4 ♣ A 9 8
	South ♠ A K 5 ♥ 7 5 4 ♦ A 10 9 7 ♣ Q 4 2	

(Dealer: West. Neither side vulnerable.)

West	North	East	South
Pass	Pass	1 ♥	Pass
1 ♠	Pass	2 NT	Pass
3 ♣	Pass	3 NT	

East made a pretty strong bid there with his 2-No Trumps, but if he had bid just one it might have been deemed pretty tough by West to call 2-Clubs and thereby produce a chance to reach the game which was makeable against the defense offered.

South, not liking the honor combination lead of the 10 except with a five-card suit, opened his fourth-best diamond 7, the Q being topped by the K. Then East went after his club suit, laying down the A, sending the 9 through, then leading the 8 to the Q and K, followed by the J and 10. Now he put forth the heart 9, which North covered with the J, the K scoring. Seeing the impossibility of an early return to dummy for the second heart lead, he noted that his only chance to remove the heart Q was a drop. So he laid down the A. When that left the Q still out, his contract was hopeless, and he had to lose tricks to the spade tops, the heart Q and the diamond A and 10 forking his J.

When leading the clubs, East should have overtaken the 9 with the 10. He could have led then for a first heart finesse, followed by the second club finesse and eventually the second heart finesse. So doing, he could have scored eleven tricks, with five each in hearts and clubs plus the opening diamond.

Your Week-End Question

For what purposes should a declarer plan to ruff tricks with the dummy's trumps, aside from the primary purpose of ridding his own hand of losers?

BECKONING TRAILS

By Emilie Loring

Copyright 1947 by Emilie Loring.
Published by Little Brown & Company. Distributed by King Features Syndicate.

CHAPTER THIRTY-FOUR

DEB thought of the man in the cutting garden and she recalled Ingrid's impassioned, "I don't know what to do. . . . It's driving me crazy." That had been before the tragedy in the game house, she couldn't then have been worrying about his implication in that. Ought she to tell Molly B. what she had overheard? No. She had said, "I shall wait for her solution without questioning."

"I wonder if I ever will be as wise, as sure, as poised as you are, Molly B."

"I'm not so very wise, as to poise—years ago I learned a little prayer, 'God grant me Serenity to accept things I cannot change, Courage to change things I can, and Wisdom to know the difference.' That has been a reliable beam to follow through dark days."

"'Serenity to accept things I cannot change, Courage to change things I can,' that last is a thought to keep one fighting, Molly B."

"Sandy McGregor was here this morning." The statement derailed Deb's train of thought. "I promised to give four parties for the GI's and their wives. He thinks that a bit of social whirl will clear their minds of our mystery."

"Has he made progress in solving it?"

"I put the same question. He shook his head. I asked him if each member of this household was still under suspicion. He said, 'Someone did it'—as if I had to be reminded of that—then added his stock phrase, 'We'll come back to that later.'"

"As a quiz master you wouldn't burn up the air waves, Molly B. Didn't he say anything more?"

"Just at that moment Scragg entered to tell me I was wanted on long distance."

"Were you?"

"Whoever it was had rung off."

"I'll bet there was no call. That butler is like a stock character in a movie, always entering at a climactic moment."

"Maybe, but he's a crackajack butler. He was trained at the Danes'. When they could no longer afford him he applied to me."

"Light breaks. That was why he was whispering to Stella the evening before Ingrid's nightmare."

"I can't imagine the saturnine Scragg whispering to anyone, but he has known Stella since she was a little girl. He may have a smoldering affection for her, feel a certain loyalty to the family. You'd better call on that homesick wife in the trailer and invite the couple to the first party next week."

"In spite of Ingrid's protest? It was a protest. That phone ring was an excuse for an exit, wasn't it?"

"We'll leave Ingrid and her reactions out of it. Call on the young woman tomorrow. How was the Country Club?"

"Super. The music was out of this world. Excellent food. A crowd, but a nice crowd. Your secretary was among those present looking like a dreamboat."

"I knew she was dining with her brother."

"Brother! Has she promised to be a sister to Burke Romney?"

"Was she with him? It is not my responsibility with whom she goes out, I would prefer she didn't lie to me, but I have discovered recently that she has done it quite often. She said she wanted to spend the night at home and asked for today off that she might help her brother with accounts. I assumed it had to do with the foreclosure of the mortgage. Did you dance?"

"Once, then Tim was paged for a phone call." Better not tell that his face was drained of color under its bronze when he returned to the table. "He explained that the call was on important business, brought me home, then shot off in his roadster, he didn't say whither. Hold tight to your chair. This item will make the room whirl. He has asked me to be his secretary."

"Heavenly day, why you? There must be at least half a dozen experts in his kind of work already at the Center."

"He claimed he had a tough day yesterday because the secretary pro tem. bungled his appointments. It isn't a permanent job he offers, only until he gets the executive machinery under control. What do you think of it?"

"Because the progress of the Center and Tim's success as the Head is very near my heart, I say YES in capitals if you are willing to do it."

"That settles it. I'll sign on the dotted line. Did you know he has gone all out for a girl?"

"I suspected it. My study of motives behind actions has helped me understand the human heart—at least, my fans believe I understand it—I have seen that one-woman-in-the-world-for-me look in Tim's eyes."

"It's your imagination-plus getting in its work. How could you see it? She's still in the Pacific—not the ocean—the theater."

"What does that prove? Wouldn't he be likely to think of the girl he loves? Wouldn't thinking of her bring that look to his eyes?"

"Hold everything, Molly B. I guess you're right. Who am I to question an authority on romance? As you approve I'll phone Tim I'll take over, he wanted an immediate decision. He didn't wait for me to answer last night he was in such a hurry to get away. Too late to reach him at the office, isn't it?"

"He and Sophy and Mark are dining here. Break the good news to him then."

They were having coffee after dinner in the library. The royal-blue hangings were drawn across the long windows. A brilliant dancing-dervish type of fire twisted and whirled, flamed and flared, made little whispering sounds and threw fantastic patterns on Molly B.'s emerald-green frock. Ingrid in bronze lame presided at the low table with its silver appointments. Sophy in mauve was at the piano playing softly, Greig's "I Love Thee." Mark Taylor on the bench beside her was turning the music in response to her nod. Tim joined Deb on the sofa.

"What's the color of your frock?"

"Flame. Like it?"

"Suits me and what is more to the point, it's perfect for you. Having made which introductory, complimentary remarks, do I get a secretary?"

"How can I resist such a high pressure salesman? You do."

"Good girl. Start tomorrow?"

"Do you need me so soon?"

"That's the idea. Hours nine to five with time out for lunch, and Saturday afternoons off. No five-day week yet. Better have Molly B.'s chauffeur drive you to the Center and call for you."

"That's a wacky suggestion. You don't want a working girl, Marine, you're looking for what the columnists dub a socialite. When the weather is good I shall walk back and forth, and drive myself when it is bad."

"That appears to settle that—for the present." He rose and leaned his arm on the corner of the mantel.

"Heard the news, Molly B., about Lander's will?"

It seemed to Deb as if each person in the room stiffened.

"No, Tim. What has he done with his money? Wills fascinate me. Often they reveal the secrets of a person's life, his loves and his animosities, perhaps secrets which have been buried deep in his heart for years."

"Lander's does. He cuts out a wife who deserted him." He stopped to light a cigarette. "Anyone here have a suspicion he had one?"

He was looking through half closed eyes at Sophy Brandt, who appeared as startled as if the floor had opened and the Judge himself had appeared.

"Yes," Ingrid Johnson declared hoarsely. She rose. Two deep red spots burned on her high cheekbones. Her eyes were black with intensity.

"I was his wife when I came here to live with you as a secretary, Molly B. Remember that he recommended me?"

Molly Burton Stewart nodded and put her hand to her throat as if it were too constricted to let her voice through.

"I hated the deception. Thank God I can tell the truth now. He raged when I insisted upon telling you. He feared that the fact he was married would bog down his career. I was young enough, he was a lot older than I, and fascinated enough to agree to the secrecy until I came here. Then I refused to consider myself his wife while living in your house under false pretenses. Two months later he went to Reno for a divorce, grounds desertion. Since then, we have spoken to one another as seldom as possible."

"That was years ago, Ingrid. How could you keep the secret without telling me?"

"That was one of the conditions. Neither one of us was to let you know. As time went on the almost irresistible urge to confide in you died down, the marriage seemed like something that belonged in a dream world. For two years I have suspected that he was scheming to marry you, Molly B., to strengthen his hand here at the college. Had I seen an indication that he would succeed I would have told you the story. I hope—I hope it won't break our friendship." She bit her lips hard to steady them.

(To Be Continued)

TODAY'S GRAB BAG

By LILIAN CAMPBELL
Central Press Writer

THE ANSWER, QUICK!

1. How long did it take President Abraham Lincoln to make his famous Gettysburg address?
2. According to the United States Constitution, how often must Congress meet?
3. What was the profession of Francis Scott Key, author of *The Star-Spangled Banner*?
4. Where is the late President Woodrow Wilson buried?
5. Which is the smallest of the major planets of the sun?

YOUR FUTURE

Discussions are likely to be profitable at this time, and it should also be a good time to take trips, for writing and visiting. Increasing good fortune and happiness in all your activities is indicated for your next year. Go confidently ahead. A fine, strong character and disposition will most probably be evinced by a child born today. A successful career is anticipated.

Feb. 13 is an excellent time for friendship activities and for promoting good understanding with associates. An exceptionally happy year ought to be in store for you. Journeys and other pleasant events are envisaged. The child born today should be most fortunate and successful throughout life.

HAPPY BIRTHDAY

Robert P. Patterson, former secretary of war; Hatcher Hughes, author; Roy Harris, concert artist; Dominic DiMaggio, baseball star, and Sam Langford, boxer, rate celebrations for birthdays today.

We congratulate Associate Justice of the United States Supreme Court Robert H. Jackson on a birthday anniversary on Sunday, Feb. 13.

Ex-private

Ex-playwright

JOBS UPON A TIME

Commander of the First Army during the European theater campaign in World War II, Gen. Courtney Hodges recently retired, having reached the age of 62. General Hodges enlisted as a private in 1906, and advanced through the grades to brigadier general in 1940. General Hodges was born in Perry, Ga., and was a student at the United States Military academy during 1904 and '05, was a graduate of the Field Artillery school in 1920. He served with the late Gen. John J. Pershing's punitive expedition into Mexico in 1916-17. He served as a major of the 6th Infantry A. E. F., in World War I in the spring of 1918, participating in St. Mihiel and the Meuse-Argonne offensives. He also served at war's end with the Army of Occupation in Germany until 1919.

S. Z. Sakall (Szdke Szaball), motion picture character comedian, was born in Budapest, Hungary, and began his career as a playwright, but had a burning urge to act. He appeared in many European pictures up to 1939, then came to the United States for *Spring Parade, The Devil and Miss Jones* and *Yankee Doodle Dandy. Casablanca, Christmas in Connecticut, Never Say Goodby* and *The Time, the Place and the Girl* are recent films. S. Z. lives in Beverly Hills with his wife, Boeszike, to whom he has been married 27 years.

MODERN MANNERS

The inner envelope, containing the invitation to the wedding should bear the name of the person to whom the invitation is sent, but not the address. The outer envelope, of course, carries both.

IT HAPPENED TODAY

President Abraham Lincoln was born on this date in 1809—140 years ago. On Feb. 12, 1732, James Edward Oglethorpe landed in what is now the state of Georgia with a shipload of colonists and founded Savannah. The day is celebrated in the state as Georgia day.

On Feb. 13, 1945, the Russian army took Budapest, Hungary, from the Germans, after a 49-day siege. Associate Justice of the United States Supreme Court Louis D. Brandeis retired on Feb. 13, 1939, at 82. Grant Wood, American artist, was born on this date in 1892.

IT'S BEEN SAID

This nation, under God, shall have a new birth of freedom, that government of the people, by the people, for the people, shall not perish from the earth.—Abraham Lincoln.

HOW'D YOU MAKE OUT?

1. About five minutes.
2. At least once in every year.
3. Lawyer and poet.
4. Washington, D. C., in the National Cathedral.
5. Mercury.

'Round Circleville - - - - Hour by Hour

Pages From the Diary of An Antiquated Reporter:

Up to a morning of sunshine, but with enough nip in the air to dispel any idea of Spring being at hand. However, it can not be far away. A glorious situation Out and about the yard inspecting the sites where flowers soon will be in bloom and noting that plowing time is at hand again for George. Soil turning moving right along in many parts of the county.

* * *

Downtown to find little happening, but everyone reasonably happy and optimistic. Chatted with Dud Carpenter and learned some of the woes of feed manufacture, passed the time of day with Jim Stout, chatted with Judge Radcliff and Attorney Adkins, called on Herschel Hill and found him too busy to beat me out of a cup of coffee, and then turned to the courthouse. Found Treasurer Bob up to his ears in work, some fourteen to sixteen hours a day, right now. Even beats the janitor down some mornings. Intended calling on the new Judge Young, but found him busy, so moved in on Sheriff Charlie where everything was quiet.

* * *

And speaking of the sheriff reminds me of Governor Lauche's beg for power to remove sheriffs who fail to their duty. Seems like a senseless proposition to me and one in which too much politics could be played. Also would be further concentration of power. If a county has a sheriff who is not performing his duty he may be removed under existing law. The governor need not enter the picture. Do hope that Frank's bid will be rejected.

* * *

Came a note from Congressman Brehm. Some time back I commented that I had heard rumor to the effect that Walter would support the socialized medicine program, but that I thought him too smart for such action. "Some of our would-be social planners may tell me where to go or to 'go to', but I refuse to vote for any scheme which gives them the right to select the physician who will passport me into the Unknown" Walter wrote.

* * *

If you have not read "Road to Survival" then it is time you did so. It is a preview of things to come as seen by a courageous scientist. It will shock you and make you mad. It is a best seller and a book of the month selection. The author is bold enough to suggest that our government should have an exact understanding of the national carrying capacities and that no nation should be expected to go into its resource capital to feed excess populations elsewhere. He also points out that conservation will not save the world. Nor is control of populations. Economic, Political, educational and other measures also are indispensable; but, unless population control and conservation are included, other means are certain to fail. The author will prove to you that the human race is caught in a situation as concrete as a pair of shoes two sizes too small. Get it and read it!.

Looking Back In Pickaway County

FIVE YEARS AGO

Rural fire truck was called to a field north of Circleville Thursday where a grass fire had broken out.

* * *

Circleville's tin can and scrap paper drive was a "fair" success, according to Dan McClain, salvage chief.

* * *

The first good rain to strike Pickaway County so far this year fell Friday.

* * *

TEN YEARS AGO

Miss Clara Southward is on a week's leave of absence from the county relief department.

* * *

Mr. and Mrs. Willard England, Circleville Route 1, are parents of a daughter born Sunday in Berger hospital.

Mr. and Mrs. T. O. Gilliland of Pinckney street accompanied by Miss Elizabeth Spahn of Cincinnati left for a six-week stay at Ft. Myers and Miami Beach, Fla.

* * *

TWENTY-FIVE YEARS AGO

A law enforcement meeting called by the governor will be held Thursday afternoon in Circleville Methodist church.

* * *

Mrs. E. H. Wardell, Wayne Township, won first in the state for the best display of eggs from poultry demonstration flocks in competition sponsored at Farmer's Week, Ohio State university.

* * *

Elks will distribute dolls and anyone is eligible to enter the dressing contest for prizes ranging from $5 to $2.

Bennett Cerf's

Try, Stop Me

Friedman was haggard from persistent insomnia. "Count sheep," advised his partner. "It's the best known cure." "What can I lose?" sighed Friedman dubiously. "I'll try tonight."

The next morning he looked more bleary-eyed than ever. "Sheep I should count," he mocked his partner. "I counted up to 50,000. Then I sheared the sheep, and made up 50,000 overcoats. Then came the problem that kept me awake all the rest of the night: where could I get 50,000 linings?"

* * *

A pastor in New Hampshire was delivering a sermon on his favorite subject, the terrible effects of sex and liquor, and was so carried away by his own eloquence that he lost all sense of time. His congregation, on the other hand, grew more and more impatient, and one by one they sneaked out into the mellow September sunshine. When only a handful remained in their pews, the sexton tapped the pastor on the back and whispered, "Give it to 'em, Pastor! You're goin fine. And—er—incidentally, here's the keys to the church. When you finish, would you mind locking up?"

The Circleville Herald

Consolidation of The Circleville Herald, Established 1883, and The Daily Union Herald, Established 1894.

Published Evenings Except Sunday By THE CIRCLEVILLE PUBLISHING COMPANY 210 North Court Street, Circleville

T. E. WILSON .... PUBLISHER

Member Ohio Newspaper Association, International News Service, Central Press Association and the Ohio Select List.

NATIONAL ADVERTISING REPRESENTATIVES, JOHN W. CULLEN COMPANY 230 N. Michigan Avenue, Chicago, 630 Fifth Avenue, New York 3044 N. Grand Blvd., Detroit.

SUBSCRIPTION

Pickaway County and Circleville trading territory. By Carrier in Circleville, 25c per week. By mail per year, $5 in advance; Zones one and two, $6 per year in advance; beyond first and second postal zones per year, $7 in advance.

Entered at Postoffice at Circleville, Ohio, as Second Class Matter.

REAL TROUBLE

CALVIN Coolidge was talking about Lincoln, and the fact that from the White House he could see the camp fires of the Confederate army. "Compared with him," said President Coolidge, "no president has had anything that could be called trouble."

There must have been many moments when Lincoln, reflecting on the fact that the nation was split in two and at times the prospect of reunion seemed hopeless, must have despaired. Yet he never showed it, always pulled himself together. Perhaps the key to this was given in these lines of his First Inaugural Address:

"Why should there not be a patient confidence in the ultimate justice of the people? Is there any better or equal hope in the world?"

In later times of stress many Americans must have wondered what Lincoln would have done, and wished for his hand at the helm. Though Lincoln has not been present in the flesh at our times of crisis, he has been there in spirit. The memory of his trials and of his triumph must have heartened many a later president when the future seemed dark. It must be an inspiration now for President Truman.

VOTING AGE

HIGH school graduates should have the right to vote even if they are not yet 21, Superintendent Mark C. Schinnerer of the Cleveland schools told a graduating class. After all, why not? Boys and girls of 18 are much more mature and acquainted with the world than their parents were at their age, and far more so than their grandparents. They were mature enough to serve in the armed forces during the war. Why not let them have a voice in deciding whether there should be another war? A large percentage, perhaps a majority, of today's voters had less than a complete high school education. To allow graduates to vote, even if they are under 21, would raise the standard of the electorate.

Georgia has already granted 18-year-olds this permission. It is surprising that other states have not followed so progressive a lead.

BETTER PAPERS

THE American press has its faults, but with a few exceptions it has not been working up a war scare, says Erwin D. Canham, editor of the Christian Science Monitor. Newspapers are realizing, he goes on, that the present international tension is liable to last a long time, and it is wise to settle down for the long pull.

Newspapers have moved on like the rest of the world. The Spanish-American War, a totally unnecessary conflict because Spain had privately agreed to any terms the United States might ask, was brought on in part by the sensational campaigns of the New York World and the New York Journal. There are sensational papers today, also, but they are few, and their influence is less.

George E. Sokolsky's

These Days

The world has accepted Abraham Lincoln as the emancipator, the humanitarian, the noblest President of our country. Yet he was also a master politician, the leader of a new party and its candidate for the presidency.

In that capacity, he brought together irreconcilable elements, men of differing ideas and motives, and until he was assassinated, he managed to lead them, and after his death, this party remained in power until defeated by Grover Cleveland—altogether 24 years.

During that period and since, the Republican Party has been continuously liberal, in the sense that it has stood for the rights of the individual man, the rights to human liberty and dignity as provided in the Constitution.

Liberalism has become confused in current thinking, principally because every shade of human thought denominates itself liberal or progressive. Actually, liberalism involves liberty and liberty is individual. What Tom Dewey had to say about that in his Lincoln Day speech was correct, although one wonders how he, better than Mr. Truman and the Democrats, can manage a welfare state without ultimately producing either a Fascist or a Communist society.

On that occasion, Dewey avoided direct reference to the 80th Congress, perhaps on the assumption that Senator Taft and not Dewey was responsible for it. Dewey did refer to the split in the party, a split which developed in the regime of Theodore Roosevelt and has been continuous since then. Yet in spite of that deep cleavage, the Republican Party did manage to elect Harding, Coolidge and Hoover to the presidency.

It is a curious coincidence that in no campaign since 1932 has any candidate defended the record of the Republican Party. A generation of Americans has reached political maturity which has never heard the record of the Republican Party praised by a Republican candidate for the presidency. Some very young ones probably do not realize that this is the party of Lincoln, that out of 88 years since 1861, the Republicans have been in office 56 years.

Perhaps the current weakness of the Republicans is not that they are split but rather that Republican candidates decline to speak well of the history of their own party. If they don't, why should anyone else?

Neither Dewey nor any other Republican can ignore the 80th Congress, or for that matter, the record of his party in the 81st Congress. That is where the record is made, by votes on specific legislation. Mr. Truman was altogether correct in making the 80th Congress the issue in his campaign. That is where the record was made, not in the speeches of candidates nor in the party platform.

Dewey seemed to be reading out of his party the persons who actually hold the power to vote for his party in Congress. He perhaps forgot, for the moment, that while the titular head of the party may be an elder statesman, the newest member of Congress, of either house, possesses more authority to commit his party than he does. The Republican delegation in Congress can, if it chooses, vacate his leadership by their next vote on a major issue.

(Continued on Page Six)

Outside of Japan there will be no mourning over the hanging of Tojo, one of the most ruthless practitioners of a ruthless system. And in Japan he must be regarded as the author of his country's ruin, without whom his nation might have become the greatest in Eastern Asia.

LAFF-A-DAY

"Personally, I liked you better as a child."

DIET AND HEALTH

New Hope for Heart Patients

By HERMAN N. BUNDESEN, M.D.

HERE is encouraging news for those who suffer with heart trouble. For with the development of new methods of X-ray examination and new anesthesia, as well as new surgical methods, many heart disturbances, which were once considered impossible to correct, have been overcome by operations.

One of these conditions is known as patent ductus arteriosus. This is a condition in which an opening present in the heart before birth does not close as it should soon after birth.

The heart of patients with this disorder must pump from two to two and one-half times as much blood as is normal. Before the second year of life, most children with this condition develop a loud heart murmur or abnormal sound during the beating of the heart. Almost all of these patients have a high pulse pressure, which is the difference in pressure when the heart contracts and when the heart relaxes.

Contract an Infection

The heart becomes enlarged as time passes. Children with patent ductus arteriosus do not develop normally, and many of them are likely to contract an infection of the heart valves. Unless the condition is corrected, the life expectancy is greatly shortened.

With careful physical examination, X-ray examination and an electrocardiogram or electric tracing of the heart beat, this condition can be accurately diagnosed. The best time for operation for this condition is between the fourth and eighth years of life, but it may be done earlier if necessary. However, as a rule most doctors feel that the operation should not be done earlier unless there is evidence of great heart strain. Less than one out of 100 of these patients succumb to the operation.

And here is more good news. For still another condition which has recently been corrected by operation is one known as coarctation of the aorta. The aorta is the large blood vessel coming from the heart. Coarctation means that the aorta is narrowed.

Symptoms of this disorder consist of increased blood pressure in the arms and a very low blood pressure in the legs, with headaches and dizzy spells, and, sometimes, a hemorrhage into the brain and enlargement of the heart. Many such patients have leg cramps after mild exercise. This condition was first operated on in human beings in 1945. It should be corrected during childhood, preferably between the fifth and tenth years.

QUESTIONS AND ANSWERS

A. K.: Is it possible for a person to be pregnant and for the monthly periods to occur?

Answer: This happens in rare instances.

BARCLAY ON BRIDGE

By Shepard Barclay

DON'T RETAIN THE LEAD

LEADING for a finesse, which may have to be repeated if it proves successful the first time, ordinarily makes it advisable for the declarer to put forth a card which will win if the missing honor is located favorably. That enables him then to hold the lead in the same hand for a second finesse. Such a procedure must be reversed, however, if it seems probable that he may require an additional entry into the opposite holding, possibly for finessing a different suit in the opposite direction, possibly for some other purpose. In that event, it may be well for him to win his first finesse in the hand opposite that from which the lead is made, even if he has to overtake a potential winner.

North: ♠ J 9 8 7 ♥ Q J 6 ♦ Q 8 6 2 ♣ 5 3

West: ♠ Q 10 3 2 ♥ 9 2 ♦ 5 3 ♣ K J 10 7 6

East: ♠ 6 4 ♥ A K 10 8 3 ♦ K J 4 ♣ A 9 8

South: ♠ A K 5 ♥ 7 5 4 ♦ A 10 9 7 ♣ Q 4 2

(Dealer: West. Neither side vulnerable.)

West	North	East	South
Pass	Pass	1 ♥	Pass
1 ♠	Pass	2 NT	Pass
3 ♣	Pass	3 NT	

East made a pretty strong bid there with his 2-No Trumps, but if he had bid just one it might have been deemed pretty tough by West to call 2-Clubs and thereby produce a chance to reach the game which was makeable against the defense offered.

South, not liking the honor combination lead of the 10 except with a five-card suit, opened his fourth-best diamond 7, the Q being topped by the K. Then East went after his club suit, laying down the A, sending the 9 through, then leading the 8 to the Q and K, followed by the J and 10. Now he put forth the heart 9, which North covered with the J, the K scoring. Seeing the impossibility of an early return to dummy for the second heart lead, he noted that his only chance to remove the heart Q was a drop. So he laid down the A. When that left the Q still out, his contract was hopeless, and he had to lose tricks to the spade tops, the heart Q and the diamond A and 10 forking his J.

When leading the clubs, East should have overtaken the 9 with the 10. He could have led then for a first heart finesse, followed by the second club finesse and eventually the second heart finesse. So doing, he could have scored eleven tricks, with five each in hearts and clubs plus the opening diamond.

• • •

Your Week-End Question

For what purposes should a declarer plan to ruff tricks with the dummy's trumps, aside from the primary purpose of ridding his own hand of losers?

'Round Circleville - - - - - Hour by Hour

Pages From the Diary of An Antiquated Reporter:

Up to a morning of sunshine, but with enough nip in the air to dispel any idea of Spring being at hand. However, it can not be far away. A glorious situation Out and about the yard inspecting the sites where flowers soon will be in bloom and noting that plowing time is at hand again for George. Soil turning moving right along in many parts of the county.

• • •

Downtown to find little happening, but everyone reasonably happy and optimistic. Chatted with Dud Carpenter and learned some of the woes of feed manufacture, passed the time of day with Jim Stout, chatted with Judge Radcliff and Attorney Adkins, called on Herschel Hill and found him too busy to beat me out of a cup of coffee, and then turned to the courthouse. Found Treasurer Bob up to his ears in hours a day, right now. Even work, some fourteen to sixteen beats the janitor down some mornings. Intended calling on the new Judge Young, but found him busy, so moved in on Sheriff Charlie where everything was quiet.

• • •

And speaking of the sheriff reminds me of Governor Lauche s beg for power to remove sheriffs who fail to their duty. Seems like a senseless proposition to me and one in which too much politics could be played Also would be further concentration of power. If a county has a sheriff who is not performing his duty he may be removed under existing law. The governor need not enter the picture. Do hope that Frank's bid will be rejected.

• • •

Came a note from Congressman Brehm. Some time back I commented that I had heard rumor to the effect that Waltter would support the socialized medicine program, but that I thought him too smart for such action. "Some of our would-be social planners may tell me where to go or to 'go to', but I refuse to vote for any scheme which gives them the right to select the physician who will passport me into the Unknown" Walter wrote.

• • •

If you have not read "Road to Survival" then it is time you did so It is a preview of things to come as seen by a courageous scientist. It will shock you and make you mad. It is a best seller and a book of the month selection. The author is bold enough to suggest that our government should have an exact understanding of the national carrying capacities and that no nation should be expected to go into its resource capital to feed excess populations elsewhere. He also points out that conservation will not save the world. Nor is control of populations. Economic, Political, educational and other measures also are indispensable; but, unless population control and conservation are included, other means are certain to fail. The author will prove to you that the human race is caught in a situation as concrete as a pair of shoes two sizes too small. Get it and read it!.

Looking Back In Pickaway County

FIVE YEARS AGO

Rural fire truck was called to a field north of Circleville Thursday where a grass fire had broken out.

• • •

Circleville's tin can and scrap paper drive was a "fair" success according to Dan McClain, salvage chief.

• • •

The first good rain to strike Pickaway County so far this year fell Friday.

• • •

TEN YEARS AGO

Miss Clara Southward is on a week's leave of absence from the county relief department.

• • •

Mr. and Mrs. Willard England, Circleville Route 1, are parents of a daughter born Sunday in Berger hospital.

Mr. and Mrs. T. O. Gilliland of Pinckney street accompanied by Miss Elizabeth Spahn of Cincinnati left for a six-week stay at Ft. Myers and Miami Beach, Fla.

• • •

TWENTY-FIVE YEARS AGO

A law enforcement meeting called by the governor will be held Thursday afternoon in Circleville Methodist church.

• • •

Mrs. E. H. Wardell, Wayne Township, won first in the state for the best display of eggs from poultry demonstration flocks in competition sponsored at Farmer's Week, Ohio State university.

• • •

Elks will distribute dolls and anyone is eligible to enter the dressing contest for prizes ranging from $5 to $2.

BECKONING TRAILS

By Emilie Loring

Copyright 1947 by Emilie Loring. Published by Little Brown & Company. Distributed by King Features Syndicate.

CHAPTER THIRTY-FOUR

DEB thought of the man in the cutting garden and she recalled Ingrid's impassioned, "I don't know what to do. . . . It's driving me crazy." That had been before the tragedy in the game house, she couldn't then have been worrying about his implication in that. Ought she to tell Molly B. what she had overheard? No. She had said, "I shall wait for her solution without questioning."

"I wonder if I ever will be as wise, as sure, as poised as you are, Molly B."

"I'm not so very wise, as to poise—years ago I learned a little prayer, 'God grant me Serenity to accept things I cannot change, Courage to change things I can, and Wisdom to know the difference.' That has been a reliable beam to follow through dark days."

"'Serenity to accept things I cannot change, Courage to change things I can,' that last is a thought to keep one fighting, Molly B."

"Sandy McGregor was here this morning." The statement derailed Deb's train of thought. "I promised to give four parties for the GI's and their wives. He thinks that a bit of social whirl will clear their minds of our mystery."

"Has he made progress in solving it?"

"I put the same question. He shook his head. I asked him if each member of this household was still under suspicion. He said, 'Someone did it'—as if I had to be reminded of that—then added his stock phrase, 'We'll come back to that later.'"

"As a quiz master you wouldn't burn up the air waves, Molly B. Didn't he say anything more?"

"Just at that moment Scragg entered to tell me I was wanted on long distance."

"Were you?"

"Whoever it was had rung off."

"I'll bet there was no call. That butler is like a stock character in a movie, always entering at a climactic moment."

"Maybe, but he's a crackajack butler. He was trained at the Danes'. When they could no longer afford him he applied to me."

"Light breaks. That was why he was whispering to Stella the evening before Ingrid's nightmare."

"I can't imagine the saturnine Scragg whispering to anyone, but he has known Stella since she was a little girl. He may have a smoldering affection for her, feel a certain loyalty to the family. You'd better call on that homesick wife in the trailer and invite the couple to the first party next week."

"In spite of Ingrid's protest? It was a protest. That phone ring was an excuse for an exit, wasn't it?"

"We'll leave Ingrid and her reactions out of it. Call on the young woman tomorrow. How was the Country Club?"

"Super. The music was out of this world. Excellent food. A crowd, but a nice crowd. Your secretary was among those present looking like a dreamboat."

"I knew she was dining with her brother."

"Brother! Has she promised to be a sister to Burke Romney?"

"Was she with him? It is not my responsibility with whom she goes out, I would prefer she didn't lie to me, but I have discovered recently that she has done it quite often. She said she wanted to spend the night at home and asked for today off that she might help her brother with accounts. I assumed it had to do with the foreclosure of the mortgage. Did you dance?"

"Once, then Tim was paged for a phone call." Better not tell that his face was drained of color under its bronze when he returned to the table. "He explained that the call was on important business, brought me home, then shot off in his roadster, he didn't say whither. Hold tight to your chair. This item will make the room whirl. He has asked me to be his secretary."

"Heavenly day, why you? There must be at least half a dozen experts in his kind of work already at the Center."

"He claimed he had a tough day yesterday because the secretary pro tem. bungled his appointments. It isn't a permanent job he offers, only until he gets the executive machinery under control. What do you think of it?"

"Because the progress of the Center and Tim's success as the Head is very near my heart, I say YES in capitals if you are willing to do it."

"That settles it. I'll sign on the dotted line. Did you know he has gone all out for a girl?"

"I suspected it. My study of motives behind actions has helped me understand the human heart—at least, my fans believe I understand it—I have seen that one-woman-in-the-world-for-me look in Tim's eyes."

"It's your imagination-plus getting in its work. How could you see it? She's still in the Pacific—not the ocean—the theater."

"What does that prove? Wouldn't he be likely to think of the girl he loves? Wouldn't thinking of her bring that look to his eyes?"

"Hold everything, Molly B. I guess you're right. Who am I to question an authority on romance? As you approve I'll phone Tim I'll take over, he wanted an immediate decision. He didn't wait for me to answer last night he was in such a hurry to get away. Too late to reach him at the office, isn't it?"

"He and Sophy and Mark are dining here. Break the good news to him then."

They were having coffee after dinner in the library. The royal-blue hangings were drawn across the long windows. A brilliant dancing-dervish type of fire twisted and whirled, flamed and flared, made little whispering sounds and threw fantastic patterns on Molly B.'s emerald-green frock. Ingrid in bronze lame presided at the low table with its silver appointments. Sophy in mauve was at the piano playing softly, Greig's "I Love Thee." Mark Taylor on the bench beside her was turning the music in response to her nod. Tim joined Deb on the sofa.

"What's the color of your frock?"

"Flame. Like it?"

"Suits me and what is more to the point, it's perfect for you. Having made which introductory, complimentary remarks, do I get a secretary?"

"How can I resist such a high pressure salesman? You do."

"Good girl. Start tomorrow?"

"Do you need me so soon?"

"That's the idea. Hours nine to five with time out for lunch, and Saturday afternoons off. No five-day week yet. Better have Molly B.'s chauffeur drive you to the Center and call for you."

"That's a wacky suggestion. You don't want a working girl, Marine, you're looking for what the columnists dub a socialite. When the weather is good I shall walk back and forth, and drive myself when it is bad."

"That appears to settle that—for the present." He rose and leaned his arm on the corner of the mantel.

"Heard the news, Molly B., about Lander's will?"

It seemed to Deb as if each person in the room stiffened.

"No, Tim. What has he done with his money? Wills fascinate me. Often they reveal the secrets of a person's life, his loves and his animosities, perhaps secrets which have been buried deep in his heart for years."

"Lander's does. He cuts out a wife who deserted him." He stopped to light a cigarette. "Anyone here have a suspicion he had one?"

He was looking through half closed eyes at Sophy Brandt, who appeared as startled as if the floor had opened and the Judge himself had appeared.

"Yes," Ingrid Johnson declared hoarsely. She rose. Two deep red spots burned on her high cheekbones. Her eyes were black with intensity.

"I was his wife when I came here to live with you as a secretary, Molly B. Remember that he recommended me?"

Molly Burton Stewart nodded and put her hand to her throat as if it were too constricted to let her voice through.

"I hated the deception. Thank God I can tell the truth now. He raged when I insisted upon telling you. He feared that the fact he was married would bog down his career. I was young enough, he was a lot older than I, and fascinated enough to agree to the secrecy until I came here. Then I refused to consider myself his wife while living in your house under false pretenses. Two months later he went to Reno for a divorce, grounds desertion. Since then, we have spoken to one another as seldom as possible."

"That was years ago, Ingrid. How could you keep the secret without telling me?"

"That was one of the conditions. Neither one of us was to let you know. As time went on the almost irresistible urge to confide in you died down, the marriage seemed like something that belonged in a dream world. For two years I have suspected that he was scheming to marry you, Molly B., to strengthen his hand here at the college. Had I seen an indication that he would succeed I would have told you the story. I hope—I hope it won't break our friendship." She bit her lips hard to steady them.

(To Be Continued)

TODAY'S GRAB BAG

By LILIAN CAMPBELL
Central Press Writer

THE ANSWER, QUICK!

1. How long did it take President Abraham Lincoln to make his famous Gettysburg address?
2. According to the United States Constitution, how often must Congress meet?
3. What was the profession of Francis Scott Key, author of *The Star-Spangled Banner*?
4. Where is the late President Woodrow Wilson buried?
5. Which is the smallest of the major planets of the sun?

YOUR FUTURE

Discussions are likely to be profitable at this time, and it should also be a good time to take trips, for writing and visiting. Increasing good fortune and happiness in all your activities is indicated for your next year. Go confidently ahead. A fine, strong character and disposition will most probably be evinced by a child born today. A successful career is anticipated.

Feb. 13 is an excellent time for friendship activities and for promoting good understanding with associates. An exceptionally happy year ought to be in store for you. Journeys and other pleasant events are envisaged. The child born today should be most fortunate and successful throughout life.

HAPPY BIRTHDAY

Robert P. Patterson, former secretary of war; Hatcher Hughes, author; Roy Harris, concert artist; Dominic DiMaggio, baseball star, and Sam Langford, boxer, rate celebrations for birthdays today.

We congratulate Associate Justice of the United States Supreme Court Robert H. Jackson on a birthday anniversary on Sunday, Feb. 13.

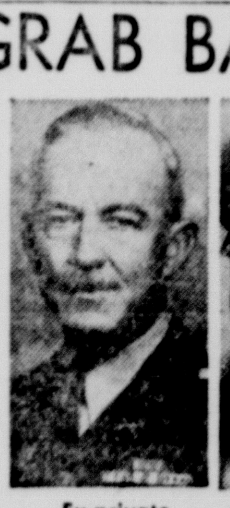

Ex-private

Ex-playwright

JOBS UPON A TIME

Commander of the First Army during the European theater campaign in World War II, Gen. Courtney Hodges recently retired, having reached the age of 62. General Hodges enlisted as a private in 1906, and advanced through the grades to brigadier general in 1940. General Hodges was born in Perry, Ga., and was a student at the United States Military academy during 1904 and '05, was a graduate of the Field Artillery school in 1920. He served with the late Gen. John J. Pershing's punitive expedition into Mexico in 1916-17. He served as a major of the 6th Infantry A. E. F., in World War I in the spring of 1918, participating in St. Mihiel and the Meuse-Argonne offensives. He also served at war's end with the Army of Occupation in Germany until 1919.

S. Z. Sakall (Szdke Szaball), motion picture character comedian, was born in Budapest, Hungary, and began his career as a playwright, but had a burning urge to act. He appeared in many European pictures up to 1939, then came to the United States for *Spring Parade, The Devil and Miss Jones* and *Yankee Doodle Dandy. Casablanca, Christmas in Connecticut, Never Say Goodby* and *The Time, the Place and the Girl* are recent films. S. Z. lives in Beverly Hills with his wife, Boeszike, to whom he has been married 27 years.

MODERN MANNERS

The inner envelope, containing the invitation to the wedding should bear the name of the person to whom the invitation is sent, but not the address. The outer envelope, of course, carries both.

IT HAPPENED TODAY

President Abraham Lincoln was born on this date in 1809—140 years ago. On Feb. 12, 1732, James Edward Oglethorpe landed in what is now the state of Georgia with a shipload of colonists and founded Savannah. The day is celebrated in the state as Georgia day.

On Feb. 13, 1945, the Russian army took Budapest, Hungary, from the Germans, after a 49-day siege. Associate Justice of the United States Supreme Court Louis D. Brandeis retired on Feb. 13, 1939, at 82. Grant Wood, American artist, was born on this date in 1892.

IT'S BEEN SAID

This nation, under God, shall have a new birth of freedom, that government of the people, by the people, for the people, shall not perish from the earth.—Abraham Lincoln.

HOW'D YOU MAKE OUT?

1. About five minutes.
2. At least once in every year.
3. Lawyer and poet.
4. Washington, D. C., in the National Cathedral.
5. Mercury.

Bennett Cerf's

Try, Stop Me

Friedman was haggard from persistent insomnia. "Count sheep," advised his partner. "It's the best known cure." "What can I lose?' sighed Friedman dubiously. "I'll try tonight."

The next morning he looked more bleary-eyed than ever. "Sheep I should count," he mocked his partner. "I counted up to 50,000. Then I sheared the sheep, and made up 50,000 overcoats. Then came the problem that kept me awake all the rest of the night: where could I get 50,000 linings?"

• • •

A pastor in New Hampshire was delivering a sermon on his favorite subject, the terrible effects of sex and liquor, and was so carried away by his own eloquence that he lost all sense of time. His congregation, on the other hand, grew more and more impatient, and one by one they sneaked out into the mellow September sunshine. When only a handful remained in their pews, the sexton tapped the pastor on the back and whispered, "Give it to 'em, Pastor! You're goin fine. And—er—incidentally, here's the keys to the church. When you finish, would you mind locking up?"

:—: Social Happenings-Personals-News of Interest to Women :—:

Details Of Buckeye Button Factory Related By Mrs. King At DUV Meet

History Of Ohio Interests Group

Recordings of "America" were heard at the meeting of Past Presidents Club, Daughters of Union Veterans of the Civil War, when its members met with Mrs. John D. Newton of North Court street, Friday evening.

Mrs. O. C. King, retiring president, presented Mrs. W. E. Pickens ,newly-elected president. Mrs. E. L. Tolbert and Mrs. King had charge of the program which was a continuation of the club's study of Ohio.

Mrs. King gave interesting information concerning a button factory located in Manchester. Among many things, she told her listeners, some of the shells from which these buttons are made are taken from the Ohio river. Other shells are shipped from Hawaii, and as much as $2,000 a ton is paid for the shells.

Special tribute was paid Thomas Edison, whose birthday anniversary occurs this month, by Mrs. King. She then conducted a contest, which was won by Mrs. Tolbert and Mrs. James Trimmer.

Mrs. James S. Carpenter, senior vice-president, related interesting data on the lives of George Washington and Abraham Lincoln. Mrs. Trimmer read an article entitled "I Saw Booth Shoot Lincoln" by an eye witness, William J. Ferguson.

Miss Emma Mader displayed some old newspapers, which had illustrations of Lincoln's inauguration and the White House while under construction.

Mrs. Tolbert directed a Valentine day program and read "The Origin Of St. Valentine Day". Mrs. Carpenter read "Legends Of Valentine Day", and Mrs. C. O. Kerns and Mrs. Pickens won a Valentine contest conducted by Mrs. Tolbert.

Refreshments were served in the diningroom from an attractively appointed table. Red and white colors, suggestive of Valentine day predominated, with favors marking places at the table centered by a bowl of roses.

The next meeting will be in the home of Mrs. Frank Webbe of East Mound street.

* * *

Mrs. Lloyd Neff Hosts WCTU

Fourteen members and visitors attended the Five Points WCTU gathering held in the home of Mrs. Lloyd Neff. Mrs. Ray McCoy had charge of the worship services.

Following a business meeting, the program was turned over to Mrs Clark Beauman. Mrs. Herman Porter and Mrs. Francis Furniss read articles of interest to the group. Lunch was served by Mrs. Neff, assisted by Mrs. Will Neff and Mrs. Cecil Clark.

* * *

Program Readied

Larry A. Best, Pickaway County agriculture agent, will speak on "Looking Ahead" at the Logan Elm Grange meeting Tuesday evening in Pickaway Township school. During the meeting booked for 7:30 p. m. that evening, the charter will be draped in memory of the late T. L. Pontious, who was a charter member of the Grange. Lunch will be served under direction of Mrs. Charles Baldoser, chairman of the hospitality committee.

Calendar

MONDAY

MONDAY CLUB, IN TRUSTee's room, Memorial hall, 8 p. m.

TUESDAY

LOGAN ELM GRANGE, IN auditorium of Pickaway Township school, 7:30 p. m.

DAUGHTERS OF UNION VETerans of the Civil War, in post room of Memorial hall, 7:30 p. m.

PICKAWAY PLAINS CHAPter, Daughters of the American Revolution, guest day, Washington tea, in St. Philip's parish house, 2:30 p. m.

WEDNESDAY

CIRCLEVILLE GARDEN Club, in the home of Mrs. Lester J. Hall, 430 North Court street, 8 p. m.

GROUP C, WOMEN'S ASSOCIAtion of the Presbyterian church, in the home of Mrs. George Barnes, 619 North Court street, 2:30 p. m.

ART CLUB, IN THE HOME OF Mrs. G. M. Newton, 445 East Main street 7:30 p. m.

THURSDAY

DRESBACH EUB LADIES' AID Society, in Pickaway County Home with Mrs. James Mowery, hostess, covered-dish meal at noon.

WILLING WORKER CLASS of Pontius EUB church, in the home of Mrs. Walter Richards, Route 4, 2 p. m.

Church Group Holds Meeting

Mrs. James Sampson, newly elected president of Women's Association of the Presbyterian church, presided for a meeting Friday afternoon in the social rooms of the church.

The Rev. Donald E. Mitchell, pastor of the church, gave a talk dealing with "The Travels of St. Paul". His address was illustrated by pictures. The business session was devoted to decorations now in progress in the church sanctuary.

* * *

Local Elks Have Pre-Spring Dance

Around 100 couples attended the early Spring dance Friday evening sponsored by an entertainment committee at the Elk's Club.

Dick Bissett's combo of Athens provided music at the informal affair, for Elks, their ladies and out-of-town guests.

THE "DO-RE'S" (above) are scheduled to appear with the stage show, Dixiana, booked for Wednesday in Cliftona theatre. The duo, play a dozen different musical instruments. Among them are the smallest grand piano and the largest saxophone "in the world."

Personals

Mr. and Mrs. George Welker have returned to their South Court street home after a visit with their son-in-law and daughter of Tampa, Fla.

* * *

Mr. and Mrs. Elmer Clifton and Mrs. Jack Clifton of Circleville and Mrs. Walter Nelson Jr. of Dayton were expected to return Saturday from a Winter vacation spent near Hollywood, Fla.

Today's Fashion Flash

NEW YORK, Feb. 12—Beach towels took on sex appeal in New York today.

A fashion designer lifted the conventional old terry cloth from its bathroom rack and gave it a glamourous new shape. She cut it into a skimpy after-bathing garment called the "dry-off."

The "dry-off" is a one-piece body-warmer designed like a playsuit. It has a button-down front, sleeves that clutch the elbow, and shorts that are shorter than an Arctic dip.

After her swim, the wearer slides into the terry-cloth and watches the absorption. . .of moisture and men.

Ashville Club Books Early Spring Meeting

Ashville Garden Club made plans for a countywide garden club session for April 17 at a meeting conducted in the community hall. Mrs. George D. McDowell and Mrs. C. H. Baum were hostesses for the meeting.

Under direction of Mrs. Wright Noecker, program leader, a paper prepared by Mrs. Audley Crites entitled "Perennials" was read by the secretary. Mrs. R. S. Hosler lead group singing with Mrs. Walter Hedges playing the accompaniments.

Miss Alice Weaver read an article "How To Attract Winter Birds". Resumes of a recent trip through Florida and Cuba were related by Mrs. H. O. Caldwell.

Valentine Theme Highlights Entertainment

A brief business meeting took place at the meeting of Washington Grange Friday evening. The group staged a Valentine party when around 50 persons met in the auditorium of Washington Township school.

During the social hour, piano solos were played by the Misses Dorothy Glick, Weta Mae Leist and Betty Lou Leist. A reading entitled "Who Was St. Valentine?" was presented by Miss Eleanor McDill. Arthur Leist read "Men of February", and Mrs. Wilna Warner read "Great Americans In Agriculture".

A playlet, "The Eternal Problem," was enacted by the Lands family. A husband-calling contest by five married women provided additional entertainment. At the conclusion of the program little Adelva Best, dressed to depict a Valentine appeared on the stage of the auditorium to distributed candy hearts and cookies.

Loring Leist, worthy master, presided for the business meeting.

The next meeting of the Grange will be in the form of a birthday party to mark natal anniversaries of Washington Grange members.

* * *

Donald McDills Host Euchre Party

Mr. and Mrs. Donald McDill were hosts to a group of friends for a euchre party Thursday evening in their Williamsport home.

Their guests were Mr. and Mrs. D. E. Steinhauser of Circleville; Mr. and Mrs. Webb Steinhauser, Mr. and Mrs. Marion Steinhauser and family, and Mr. and Mrs. Russell Wardell and son, Robert, of Williamsport.

The hosts served a dessert course in keeping with a Valentine theme. Prizes for high scores were won by Mrs. Marion Steinhauser and Mrs. Webb Steinhauser.

OLIVIA DE HAVILLAND waltzes with her doctor, Leo Genn, in this scene from "The Snake Pit," coming Sunday to the Grand theatre. Widely acclaimed for her performance in the screen version of the Mary Jane Ward best-seller, Miss de Havilland enacts the role of a woman who wins her fight to regain her happiness.

Youths Hold Banquet In Calvary Church

Evangelical United Brethren churches of Circleville held a Youth Banquet in the Calvary EUB church Thursday evening as a part of their youth week activities. The meal was in the form of a covered dish supper.

Tables were decorated in red and white, colors of the Youth Fellowship and the Valentine theme. The arrair was under the direction of Mrs. Talmer Wise and Mrs. Lawrence Warner.

The program was directed by Miss Gladys Noggle and the Rev. and Mrs. Carl L. Wilson. Several very interesting and active games were played by the group. The evening was closed by a devotional service under the direction of Miss Noggle. Miss Leona Wise and Mrs. Carl Wilson presented a short play entitled, "American Beauties."

40 Attracted To Scioto Chapel Meeting

Forty members and visitors were present at the Scioto Chapel Ladies' Aid meeting which opened with group singing.

Mrs. Arthur Carmichael read a special selection for the devotional period. The group plans to have a "father-son" banquet on March 18. Mrs. Ruth Renick became a new member.

Mrs. Thomas Wardell Jr. had charge of the program. Readings were given by Mrs. Howard Younkin, Mrs. Charles Young and Mrs. Raymond Hott. Mrs. Paul Thompson sang "Silver Moon". Mrs. Mable Isham won a contest.

During the social hour, refreshments were served at tables in keeping with a Valentine theme. The March meeting will be in the home of Mrs. Charles Young with Mrs. George Peters, Mrs. Isham and Miss Jean Graham as assisting hostesses.

Mrs. Wardell, Mrs. Carmichael, and Mrs. Harold Fee and Mrs. Lawrence Ward served as the February hostesses.

"Quality carries on"

DRINK Coca-Cola 5¢

A SIGNAL SUCCESS
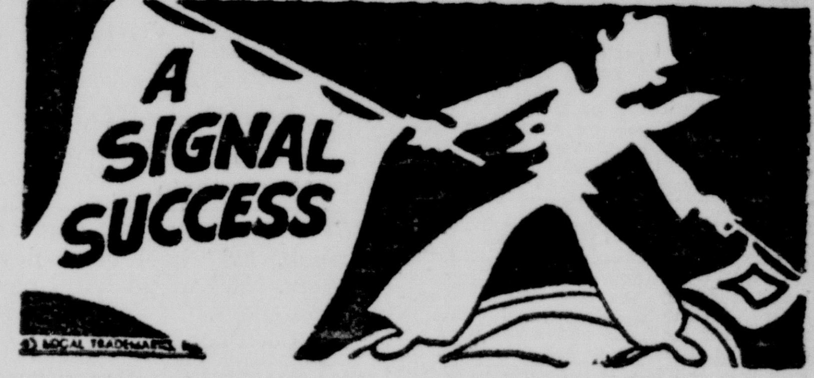
You'll achieve signal success with your savings program, when you make it a habit to save a regular amount every payday. The total grows, and the dividend helps it do so. Stop in this week.
Circleville Savings & Banking Co.
118 N. COURT ST.
The FRIENDLY BANK
Phone 347

Coming To Circleville
A Singer Sewing Machine Company representative will be in Circleville one day of each week for sewing machine and vacuum cleaner sales and service.
Write:—
or Phone 703
Singer Sewing Machine Co.
130 W. Main St. Lancaster, O

BEAUTY TREATMENT FOR YOUR HOME
VENETIAN BLINDS
GRIFFITH FLOORCOVERING
Formerly Griffith & Martin
138 W. Main St.

See your... Rexall Drug Store for
Valentine GIFT Suggestions
♥ Candy
♥ Greeting Cards
♥ Stationery
♥ Cosmetics

IMAGINE! A MAYTAG
FOR ONLY $124.95
THE MAYTAG CHIEFTAIN, America's finest low-priced washer.
Easy terms. Liberal trade-in. Come in today.
SCIOTO ELECTRIC
156 W. Main St. Phone 408R

PIPE—Means A Bowl With Hollow Stem For Smoking.
PIPE—Also Means A Conducting Passage For Liquids.
Old pipes corrode. . .slow-up water flow. Let us put in new pipes where needed. Phone 1778.
CHARLES T. BROWN
Junction Routes 22 and 56 West

THE NEW HOOVER

"Easy Cleaning" is its middle name!
Rolls like a doll buggy.
Picks up dog hairs, lint.
Easy to get out, easy to put away.
Converts instantly for cleaning drapes, upholstery, bare floors and linoleum.
New low price
Ask us about The Hoover Cleaner Model 27 today.
PETTIT'S Appliance Store
130 S. Court St. Phone 214

IT'S STILL A "GOOD FIVE-CENT NICKLE" When It Is Used For

TELEPHONE SERVICE
Ohio Consolidated Telephone Company
"The Value Of The Telephone Is Greater Than The Cost"

Orange Prices Are Up!
Save With
SNOW CROP
Concentrated Orange Juice
AT THIS SPECIAL LOW PRICE!
6 Oz. Can Quick Frozen Orange Juice 19c
Makes 1½ Pints
Extra Special Low Price By The Dozen or Case For Locker or Home Freezer.
CIRCLEVILLE FAST FREEZE AND LOCKER PLANT
(Formerly Zero Locker)—P. J. Griffin, Owner
145 Edison Ave. Phone 133

Drink delicious nourishing Homogenized Milk regularly! Its cream-filled goodness is easy on the taste, its high vitamin A content, just the food healthy bones require!
And as a snack, or as a quick lunch-time treat, there's no more delicious way to fill your food needs than by drinking a nutritious refreshing glass of Homogenized Milk! Try some today!
Blue Ribbon Dairy
315 S. Pickaway St. Phone 534

:—: Social Happenings-Personals-News of Interest to Women :—:

Details Of Buckeye Button Factory Related By Mrs. King At DUV Meet

History Of Ohio Interests Group

Recordings of "America" were heard at the meeting of Past Presidents Club, Daughters of Union Veterans of the Civil War, when its members met with Mrs. John D. Newton of North Court street, Friday evening.

Mrs. O. C. King, retiring president, presented Mrs. W. E. Pickens ,newly-elected president. Mrs. E. L. Tolbert and Mrs. King had charge of the program which was a continuation of the club's study of Ohio.

Mrs. King gave interesting information concerning a button factory located in Manchester. Among many things, she told her listeners, some of the shells from which these buttons are made are taken from the Ohio river. Other shells are shipped from Hawaii, and as much as $2,000 a ton is paid for the shells.

Special tribute was paid Thomas Edison, whose birthday anniversary occurs this month, by Mrs. King. She then conducted a contest, which was won by Mrs. Tolbert and Mrs. James Trimmer.

Mrs. James S. Carpenter, senior vice-president, related interesting data on the lives of George Washington and Abraham Lincoln. Mrs. Trimmer read an article entitled "I Saw Booth Shoot Lincoln" by an eye witness, William J. Ferguson.

Miss Emma Mader displayed some old newspapers, which had illustrations of Lincoln's inauguration and the White House while under construction.

Mrs. Tolbert directed a Valentine day program and read "The Origin Of St. Valentine Day". Mrs. Carpenter read "Legends Of Valentine Day", and Mrs. C. O. Kerns and Mrs. Pickens won a Valentine contest conducted by Mrs. Tolbert.

Refreshments were served in the diningroom from an attractively appointed table. Red and white colors, suggestive of Valentine day predominated, with favors marking places at the table centered by a bowl of roses.

The next meeting will be in the home of Mrs. Frank Webbe of East Mound street.

* * *

Mrs. Lloyd Neff Hosts WCTU

Fourteen members and visitors attended the Five Points WCTU gathering held in the home of Mrs. Lloyd Neff. Mrs. Ray McCoy had charge of the worship services.

Following a business meeting, the program was turned over to Mrs Clark Beauman. Mrs. Herman Porter and Mrs. Francis Furniss read articles of interest to the group. Lunch was served by Mrs. Neff, assisted by Mrs. Will Neff and Mrs. Cecil Clark.

* * *

Program Readied

Larry A. Best, Pickaway County agriculture agent, will speak on "Looking Ahead" at the Logan Elm Grange meeting Tuesday evening in Pickaway Township school. During the meeting booked for 7:30 p. m. that evening, the charter will be draped in memory of the late T. L. Pontious, who was a charter member of the Grange. Lunch will be served under direction of Mrs. Charles Baldoser, chairman of the hospitality committee.

Calendar

MONDAY

MONDAY CLUB, IN TRUSTee's room, Memorial hall, 8 p. m.

TUESDAY

LOGAN ELM GRANGE, IN auditorium of Pickaway Township school, 7:30 p. m.

DAUGHTERS OF UNION VETerans of the Civil War, in post room of Memorial hall, 7:30 p. m.

PICKAWAY PLAINS CHAPter, Daughters of the American Revolution, guest day, Washington tea, in St. Philip's parish house, 2:30 p. m.

WEDNESDAY

CIRCLEVILLE GARDEN Club, in the home of Mrs. Lester J. Hall, 430 North Court street, 8 p. m.

GROUP C, WOMEN'S ASSOCIAtion of the Presbyterian church, in the home of Mrs. George Barnes, 619 North Court street, 2:30 p. m.

ART CLUB, IN THE HOME OF Mrs. G. M. Newton, 445 East Main street, 7:30 p. m.

THURSDAY

DRESBACH EUB LADIES' AID Society, in Pickaway County Home with Mrs. James Mowery, hostess, covered-dish meal at noon.

WILLING WORKER CLASS of Pontius EUB church, in the home of Mrs. Walter Richards, Route 4, 2 p. m.

Church Group Holds Meeting

Mrs. James Sampson, newly elected president of Women's Association of the Presbyterian church, presided for a meeting Friday afternoon in the social rooms of the church.

The Rev. Donald E. Mitchell, pastor of the church, gave a talk dealing with "The Travels of St. Paul". His address was illustrated by pictures. The business session was devoted to decorations now in progress in the church sanctuary.

* * *

Local Elks Have Pre-Spring Dance

Around 100 couples attended the early Spring dance Friday evening sponsored by an entertainment committee at the Elk's Club.

Dick Bissett's combo of Athens provided music at the informal affair for Elks, their ladies and out-of-town guests.

THE "DO-RE'S" (above) are scheduled to appear with the stage show, Dixiana, booked for Wednesday in Cliftona theatre. The duo, play a dozen different musical instruments. Among them are the smallest grand piano and the largest saxophone "in the world."

Personals

Mr. and Mrs. George Welker have returned to their South Court street home after a visit with their son-in-law and daughter of Tampa, Fla.

* * *

Mr. and Mrs. Elmer Clifton and Mrs. Jack Clifton of Circleville and Mrs. Walter Nelson Jr. of Dayton were expected to return Saturday from a Winter vacation spent near Hollywood, Fla.

Today's Fashion Flash

NEW YORK, Feb. 12—Beach towels took on sex appeal in New York today.

A fashion designer lifted the conventional old terry cloth from its bathroom rack and gave it a glamourous new shape. She cut it into a skimpy after-bathing garment called the "dry-off."

The "dry-off" is a one-piece body-warmer designed like a playsuit. It has a button-down front, sleeves that clutch the elbow, and shorts that are shorter than an Arctic dip.

After her swim, the wearer slides into the terry-cloth and watches the absorption. . .of moisture and men.

Ashville Club Books Early Spring Meeting

Ashville Garden Club made plans for a countywide garden club session for April 17 at a meeting conducted in the community hall. Mrs. George D. McDowell and Mrs. C. H. Baum were hostesses for the meeting.

Under direction of Mrs. Wright Noecker, program leader, a paper prepared by Mrs. Audley Crites entitled "Perennials" was read by the secretary. Mrs. R. S. Hosler lead group singing with Mrs. Walter Hedges playing the accompaniments.

Miss Alice Weaver read an article "How To Attract Winter Birds". Resumes of a recent trip through Florida and Cuba were related by Mrs. H. O. Caldwell.

Valentine Theme Highlights Entertainment

A brief business meeting took place at the meeting of Washington Grange Friday evening. The group staged a Valentine party when around 50 persons met in the auditorium of Washington Township school.

During the social hour, piano solos were played by the Misses Dorothy Glick, Weta Mae Leist and Betty Lou Leist. A reading entitled "Who Was St. Valentine?" was presented by Miss Eleanor McDill. Arthur Leist read "Men of February", and Mrs. Wilna Warner read "Great Americans In Agriculture".

A playlet, "The Eternal Problem," was enacted by the Lands family. A husband-calling contest by five married women provided additional entertainment. At the conclusion of the program little Adelva Best, dressed to depict a Valentine appeared on the stage of the auditorium to distributed candy hearts and cookies.

Loring Leist, worthy master, presided for the business meeting.

The next meeting of the Grange will be in the form of a birthday party to mark natal anniversaries of Washington Grange members.

* * *

Donald McDills Host Euchre Party

Mr. and Mrs. Donald McDill were hosts to a group of friends for a euchre party Thursday evening in their Williamsport home.

Their guests were Mr. and Mrs. D. E. Steinhauser of Circleville; Mr. and Mrs. Webb Steinhauser, Mr. and Mrs. Marion Steinhauser and family, and Mr. and Mrs. Russell Wardell and son, Robert, of Williamsport.

The hosts served a dessert course in keeping with a Valentine theme. Prizes for high scores were won by Mrs. Marion Steinhauser and Mrs. Webb Steinhauser.

OLIVIA DE HAVILLAND waltzes with her doctor, Leo Genn, in this scene from "The Snake Pit," coming Sunday to the Grand theatre. Widely acclaimed for her performance in the screen version of the Mary Jane Ward best-seller, Miss de Havilland enacts the role of a woman who wins her fight to regain her happiness.

Youths Hold Banquet In Calvary Church

Evangelical United Brethren churches of Circleville held a Youth Banquet in the Calvary EUB church Thursday evening as a part of their youth week activities. The meal was in the form of a covered dish supper.

Tables were decorated in red and white, colors of the Youth Fellowship and the Valentine theme. The arrair was under the direction of Mrs. Talmer Wise and Mrs. Lawrence Warner.

The program was directed by Miss Gladys Noggle and the Rev. and Mrs. Carl L. Wilson. Several very interesting and active games were played by the group. The evening was closed by a devotional service under the direction of Miss Noggle. Miss Leona Wise and Mrs. Carl Wilson presented a short play entitled, "American Beauties."

40 Attracted To Scioto Chapel Meeting

Forty members and visitors were present at the Scioto Chapel Ladies' Aid meeting which opened with group singing.

Mrs. Arthur Carmichael read a special selection for the devotional period. The group plans to have a "father-son" banquet on March 18. Mrs. Ruth Renick became a new member.

Mrs. Thomas Wardell Jr. had charge of the program. Readings were given by Mrs. Howard Younkin, Mrs. Charles Young and Mrs. Raymond Hott. Mrs. Paul Thompson sang "Silver Moon". Mrs. Mable Isham won a contest.

During the social hour, refreshments were served at tables in keeping with a Valentine theme. The March meeting will be in the home of Mrs. Charles Young with Mrs. George Peters, Mrs. Isham and Miss Jean Graham as assisting hostesses.

Mrs. Wardell, Mrs. Carmichael, and Mrs. Harold Fee and Mrs. Lawrence Ward served as the February hostesses.

"Quality carries on"

DRINK Coca-Cola 5¢

A SIGNAL SUCCESS
You'll achieve signal success with your savings program, when you make it a habit to save a regular amount every payday. The total grows, and the dividend helps it do so. Stop in this week.
Circleville Savings & Banking Co.
118 N. COURT ST.
The FRIENDLY BANK
Phone 347

Coming To Circleville
A Singer Sewing Machine Company representative will be in Circleville one day of each week for sewing machine and vacuum cleaner sales and service.
Write:—
or Phone 703
Singer Sewing Machine Co.
130 W. Main St. Lancaster, O

BEAUTY TREATMENT FOR YOUR HOME
VENETIAN BLINDS
GRIFFITH FLOORCOVERING
Formerly Griffith & Martin
138 W. Main St.

See your... Rexall Drug Store for
Valentine GIFT Suggestions
♥ Candy
♥ Greeting Cards
♥ Stationery
♥ Cosmetics

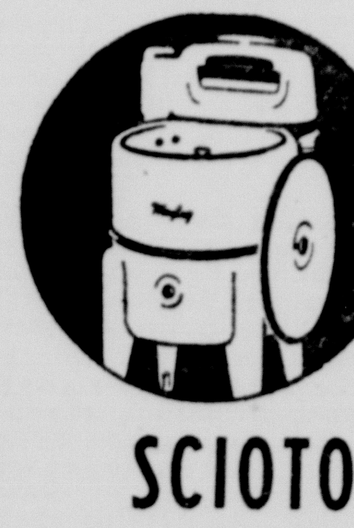
IMAGINE! A MAYTAG
FOR ONLY $124.95
THE MAYTAG CHIEFTAIN, America's finest low-priced washer. Easy terms. Liberal trade-in. Come in today.
SCIOTO ELECTRIC
156 W. Main St. Phone 408R

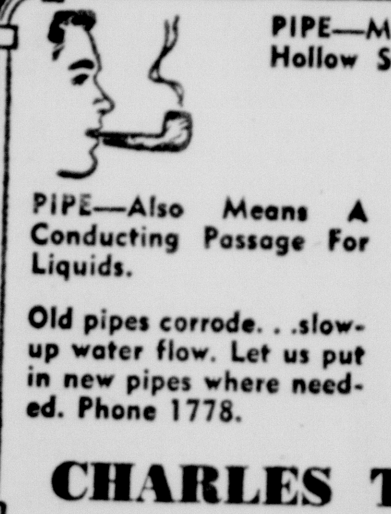
PIPE—Means A Bowl With Hollow Stem For Smoking.
PIPE—Also Means A Conducting Passage For Liquids.
Old pipes corrode. . .slow-up water flow. Let us put in new pipes where needed. Phone 1778.
CHARLES T. BROWN
Junction Routes 22 and 56 West

HERE'S THE TASTY WAY TO BETTER HEALTH!
Drink delicious nourishing Homogenized Milk regularly! Its cream-filled goodness is easy on the taste, its high vitamin A content, just the food healthy bones require!
And as a snack, or as a quick lunch-time treat, there's no more delicious way to fill your food needs than by drinking a nutritious refreshing glass of Homogenized Milk! Try some today!
Blue Ribbon Dairy
315 S. Pickaway St. Phone 534

THE NEW HOOVER
"Easy Cleaning" is its middle name!
Rolls like a doll buggy.
Picks up dog hairs, lint.
Easy to get out, easy to put away.
Converts instantly for cleaning drapes, upholstery, bare floors and linoleum.
New low price
Ask us about The Hoover Cleaner Model 27 today.
PETTIT'S Appliance Store
130 S. Court St. Phone 214

IT'S STILL A "GOOD FIVE-CENT NICKLE" When It Is Used For
TELEPHONE SERVICE
OHIO CONSOLIDATED TELEPHONE COMPANY
Ohio Consolidated Telephone Company
"The Value Of The Telephone Is Greater Than The Cost"

Orange Prices Are Up!
Save With SNOW CROP
Concentrated Orange Juice
AT THIS SPECIAL LOW PRICE!
6 Oz. Can Quick Frozen Orange Juice 19c
Makes 1½ Pints
Extra Special Low Price By The Dozen or Case For Locker or Home Freezer.
CIRCLEVILLE FAST FREEZE AND LOCKER PLANT
(Formerly Zero Locker)—P. J. Griffin, Owner
145 Edison Ave. Phone 133

CLASSIFIED ADS

Classified Ad Rates

To order a classified ad just telephone 782 and ask for an ad-taker She will quote rates and help you write your ad You may mail your ad to The Circleville Herald if you prefer.

WORD RATE

Per word, one insertion 3c
Per word, 3 consecutive insertions 6c
Per word 6 insertions 10c
Minimum charge, one time .. 35c
Obituaries $1 minimum
Cards of Thanks $1.00 per insertion 75 word maximum on obituaries and cards of thanks Each additional word 3 cents
Meetings and Events. $1.00 per insertion

Publisher reserves the right to edit or reject all classified advertising copy Ads ordered for more than one time and cancell ad before expiration will only be charged for the number of times theD ad appears and adjustments made at the rate earned Publishers reserve the right to classify ads under the appropriate headings

Publishers are responsible for only one incorrect insertion of an ad Out of town advertising must be cash with order

Classified ads must be in The Herald office before 2:30 p m the day before publication

Obituary

Stanley Goodman, son of the late Mr. and Mrs. John Goodman, was born February 13, 1893 and departed this life February 4, 1949, at his home in Columbus, at the age of fifty-five years, eleven months and twenty-one days. Death was due to complications from which he had been ill for some time.

He was united in marriage with Marie Ankrom, November 4, 1920 at Circleville.

His mother and father having preceeded him in death, he leaves to mourn their loss his wife, Mrs. Marie Goodman, of the home, 730 South Ohio Ave Columbus, one brother, Harry Goodman, South Charleston, four sisters, Mrs. Nora Salters and Mrs. Letty Lemley, Circleville, Mrs. Grace Ray of South Charleston, and Mrs. Jessie Wolfe, Kingston, a host of other relatives and friends. He will be greatly missed by all who knew and loved him.

We read in St. Matthew 12:28-30, "Come unto Me all ye that labor and are heavy laden, and I will give you rest. Take My yoke upon you and learn of Me; for I am meek and lowly in heart and ye shall find rest unto your soul. For My yoke is easy and My burden is light."

'Tis hard to break the tender cord,
When love has bound the heart;
'Tis hard, so hard to speak the word,
We must forever part,
Dearest loved one we must lay thee,
In the peaceful grave's embrace;
But thy memory will be cherished,
'Till we see thy beloved face.

Card of Thanks

To all the many friends of my beloved husband, the late Stanley Goodman I wish to express my sincere thanks for kindness and sympathy shown at the time of his death. To all who sent flowers, to the Rev. Carl Wilson, the singers and Defenbaugh Funeral Home I am deeply grateful.
Mrs. Goodman.

Articles For Sale

BABY CHICKS
Time to place your order for our high quality White Leghorn and New Hampshire chicks.
HEDGES POULTRY FARM
Ashville Phone 702

DAY old large type Leghorn cockrels 2½ cents each on Wednesday and Sunday afternoons each week. Please order ahead. Phone 5034 early morning, noon and evening, or 1981 during day. Bowers Poultry Farm.

REGISTERED HEREFORD BULLS
Come—See Them At
Walnut Creek Farm
6 Miles East of Ashville
GUY HARTLEY, Mgr.
JOHN P. COURTRIGHT, Owner
Phone 36R12, Ashville Ex.

YOU get High Quality Chicks at Ehrler's Hatchery, 654 E. Chestnut St. Lancaster. Free catalog. Hatch every Monday. Electric, Gas, Oil Brooders. Root Bee supplies, Package bees.

BABY CHICKS
Ohio-U. S. Approved
Hatches Monday and Thursday
STOUTSVILLE HATCHERY
Phone 3504

300 NEW HAMPSHIRE pullet shicks, 10 days old, extra nice. Hedges Poultry Farm, Phone 702 Ashville Ex.

BUSINESS DIRECTORY

A Detailed Reference to Business Facilities of Circleville

AUCTIONEERS
CHRIS DAWSON
121 Town St. Phone 948R

AUTO WRECKERS
BARTHELMAS AUTO PARTS
E Mound at R R Phone 931

DAIRY PRODUCTS DEALERS
PICKAWAY DAIRY ASSN
Pickaway Butter Phone 28

ELECTRIC APPLIANCES
PETTIT'S
130 S Court St Phone 214
SCIOTO ELECTRIC Phone 408R

LOCKER PLANT
CIRCLEVILLE FAST FREEZE
P I Griffin owner-operator
161 Edison Ave Phone 133

MOVING
CIRCLEVILLE TRANSFER CO
227 E Mound St Phone 717

PLUMBING AND HEATING
DONALD WOLF
150 E Mill St Phone 365x

RETAIL LUMBER DEALERS
CIRCLEVILLE LUMBER CO
150 Edison Ave Phone 269

VETERINARIANS
DR C W CROMLEY
Pet Hospital Boarding
Phone 4 Ashville
Portable X-ray

DR FLOYD P DUNLAP
464 N Court St Phone 315

DR PAUL E FENSTERMAKER
Phone 2 Williamsport Ohio

DR E W HEDGES
Pet Hospital—Boarding
880 N Court St Phone 229

DR [illegible] M WILSON
Phone 1935 Rt 1 Circleville

Articles For Sale

CROMAN'S CHICKS
U. S. Approved, Pullorum Passed
Send Us Your Order Today
CROMAN'S POULTRY FARMS
Phones 1834 and 1675

BABY CHICKS
Blood-tested Place order now for special discount First hatch Jan 31st.
SOUTHERN OHIO HATCHERY
120 W. Water St. Phone 55

LET ME show you the advantages of an Air Way sanitary sweeper For a demonstration call 159L.

Valentine's Wallpaper Store
330 Watt St. rear
Phone 154L

WALL PAPER 15c roll and up at Peters Paint Store, Mound and Pickaway Sts. Phone 164.

STORK Line crib, mattress, youth's bed Phone 431R

BABY carriage, practically new, reasonable. Phone 791L.

BABY carriage in good condition. Phone 697X.

COAL Circulating heating stove $20; 1 pair ladies white shoe skates size 7; 1 pair men's hockey ice shoe skates size 8, $5 each. Phone 3605 between 9 a. m. and 5 p. m.

'NEVER used anything like it," say users of Fina Foam for cleaning rugs. Harpster and Yost.

New Equipment
In Stock
14 in. double bottom breaking plows. Electric Grass seeders, tractor battery drives, fits all tractors.
Farm Bureau Co-op Store
159 E. Main St. Rear

1½ TON Heavy Duty Dodge truck. 156" heel base, new truck. 156" wheel base, new throughout. Circleville Lumber Co. Phone 269.

M-MJ TRACTOR on rubber, cultivators good condition; horse drawn Molene corn planter. Kenneth Sampson. Phone 57R12 Ashville ex.

12" and 14" HEAVY duty tractor plows on rubber tires, immediate delivery Lincoln electric farm Welder — Lloyd Reiterman and Son Phone 7999 Kingston Ex.

Fencing
Steel Posts
Steel Gates
Hog Feeders
Drain Tile
Cinderella, Lump and Egg Coal
Fertilizer
We Do Custom Grinding
"Well Maid" Feeds
manufactured by
J. I. Gates Milling Co.
Columbus
Kingston Farmers Exchange

A-1 GRADE Fertilizer, delivered $37.80 per ton. Sacco V-19 Mineral $60 per ton. Phone 3106. Don Forquer.

BOOST EGG PRODUCTION
Use Pratts Split Action Worm Capsules—Why feed 3 pullets to get one egg.
Dwight Steele
135 E. Franklin Phone 372

SAF-VUE, de-icing fluid, so vital to safety, so easy to use, so necessary for passenger cars, trucks, cabs, buses, ambulances, road maintenance equipment, vessels of all types. Get it at Grodon's.

1935 FORD tudor coach, priced reasonable. Phone 479R.

1933 FORD, good condition $180. Inq. David Marshall 120½ E. Main after 5 p. m.

FOR GOOD used Cars see your Kaiser Frazer dealer. We offer the highest cash prices for your used cars. See us today. De Cola Sales and Service, 155 W. Main St. Open evenings.

FLOYD DEAN ROOFING CO
900 S Pickaway St — Phone 643
Agents for
QUONSET BUILDINGS

New Stock
SPONGES
CHAMOIS
Goeller's Paint
219 E. Main St.

BUILDING SUPPLIES
Quality materials to meet all your regular and special needs Moderately priced
HEDGES LUMBER CO.
Phone 92 Ashville

Immediate Delivery
Hog Houses
Feed Bunks — Farm Gates
Truck Beds — Wagon Beds
Large Assortment of Nails and All Building Materials
Delivery Service
McAfee Lumber and Supply
Phone 7535 Kingston

Articles For Sale

HOLSTEINS and Guernseys, fresh and Springers J Rankin Paul, 325 E Market St Phone 23321 Washington C H Ohio

Asbestos
Brick and Stone Siding
Asphalt Roofing
and Caulking
Free Estimates
Phone 8493
Kingston

STOVE wood by cord or half, cut 12" long Good Ohio Coal. Raymond Myers, Lovers Lane, Phone 773R.

Genuine "Murdock"
Anti-Freeze Hydrants
PLUMBING SUPPLIES
Circleville Iron and Metal Co.
Clinton St. Phone 3L

Hot
Ready Mix Concrete
For Any and All Kinds Buildings or Remodeling
Will deliver to site Must be protected from freezing at least 48 hours after placing and finishing.
Just Call 461
S. C. Grant Co.
766 S. Pickaway St.

Business Service

HOME laundry, washings and ironings experienced, prompt service. Mrs. Kenneth Cox. Phone 535. Rear 918 S. Court Street.

FINE KITCHEN CABINETS
J. B. ANKROM & SONS
Custom Mill Work
S. Pickaway St at Edison Ave.

WASHER SERVICE
Speed queen Maytags, Hortons GE ABC.
Free pick-up and delivery
PETTIT'S
Phone 214

TERMITES
Exterminated. No offensive odor. Guaranteed, proven and approved methods. Free inspection and estimates. Call your local agent.
KOCHHEISER HARDWARE

KITCHEN Cabinets our Specialty—Storm sash made to measure
J B ANKROM & SONS
S Pickaway St at Edison

LIGHTNING Rods installed Floyd Dean, 317 E High St Phone 879

HOUSE WIRING materials and appliances Appliance repair South Central Rural Electric Co op Phone 1515

REFINISH your floors yourself by using our floor sander and waxer Also a variety of quality floor finishes Kochheiser Hardware.

TAYLOR
Made-To-Measure
CLOTHES
Pick your fabric and name your style and we'll attend to the fit
GEORGE W. LITTLETON

SEWER AND DRAIN SERVICE
Inexpensive and effective Only Roto Rooter can give complete cleaning service without unnecessary digging Circleville 455 or Lancaster 3663

PLUMBING and Hot Water and Steam Heating—Sales and Repair.
CHARLES T BROWN
Phone 1778

MAYTAG service and repair Complete stock of Maytag parts Pickup and delivery Scioto Electric. Phone 408R

Venetian Blinds
Made to Measure
MASON FURNITURE
Phone 225

SEWING machines and Vacuum cleaners repaired Prompt service and reasonable rates Call for free estimates Pick-up and delivery Service
SINGER SEWING MACHINE COMPANY
130 W. Main St Lancaster
Phone 703

For
Diaper Service
Call
29616 Chillicothe Ex.
Mt. Logan Laundry

Home Insulation
Pre-War Prices
ROCKWOOL—"BLOWN IN"
HARPSTER AND YOST
Phone 136

FURNACES
Installed—Cleaned—Repaired
Good Reasonable Dependable Heating done by Factory Trained Men
Authorized Lennox Dealer
Bob Litter Fuel and Heating Co., Inc.
163 W Main St Phone 821

GEORGE R. MYERS
CONTRACTOR
Plastering and Tuck Pointing
Brick and Cement Work
Rt. 1, Stoutsville Phone 4062

BARTHELMAS SHEET METAL AND PLUMBING
239 E Main St. Phone 127

DONALD E ROLFE
AUCTIONEER
Rt 2 Ashville
Phone 5640 Ashville ex.

RADIO, Washer, Electrical Appliances Service, any style, any model—Pick-up and deliver. Kitt's Radio Service, 510 S. Court St. Phone 744.

CALL 164—James E. Peters for painting, decorating, floor sanding and wall paper steaming.

Coming to Circleville
A Singer Sewing Machine Co representative will be in Circleville and vicinity one day each week for sales and service. write—
Singer Sewing Machine Co.
23 N. Paint St. Chillicothe

Real Estate For Sale

GOOD SMALL FARM
7 Miles East on Rt 22 with large frontage on highway. Has 8½ acres, a good home, basement, furnace and other buildings. Its yours for $8700. Also city homes and business places.
B. M. HARNER, Realtor
Phone 3313 Lancaster.

SHERIFF'S SALE, 364 acres in Green Township, Ross County, Ohio, about 2 miles east of Kingston, on Tuesday, February 15, 1949, at 10' clock a. m. at the door of the Court House in Chillicothe. Consisting of 3 parcels to be offered separately and as a whole. Well improved farm with two dwellings, one brick, in good neighborhood and on hard-surfaced road. For particulars inquire WILBUR M. MCKENZIE, Chillicothe, Ohio, or CHARLES H. MAY, Circleville, Ohio.

FARM NEAR CITY
68 Acres, 7 rm house, barn 30X54, corn crib, toolhouse, smokehouse, garage, summer-kitchen, hog-house. About 4 mi out. Immediate possession.
GEORGE C. BARNES
113½ S. Court St
Phones 63 or 390

ADKINS REALTY
Bob Adkins, Salesman
Call 114, 565 117Y
Masonic Temple

Central Ohio Farms
City Properties
4 percent Farm Loans
DONALD H WATT Realtor
112½ N Court St
Circleville Ohio
Phone 70 and after 5 p m 342R

Buy and Sell Through
MACK D PARRETT
Real Estate Merchant
110½ N Court—Phones 7 or 303

WELLINGTON C MORRIS Broker
219 S Court St
Roy A Decker Salesman
Phone 234L or 234R

GO INTO BUSINESS
Very lucrative business enterprise along with the Real Estate that contains it, living quarters and large garage.
2 Storerooms with modern living quarter above, good building and location. Business optional.
GEORGE C. BARNES
Phone 63 and 390

FARM AND CITY PROPERTY
4 percent Farm Loans
GEORGE C. BARNES
Phone 63

PICKAWAY COUNTY FARMS FOR SALE
Look this list over if your are interested in good farms Priced to sell 1100 A , 900 A , 720 A , 600 A , 500 A , 245 A , 234 A , 255 A , 230 A , 209 A , 220 A , 182 A , 155 A , 165 A , 134 A , 100 A , 92 A , 82 A , 9 A Several hundred farms in adjoining counties
W D HEISKELL
Williamsport—Phone 27 and 28

NEW HOMES AND OTHERS
New 4 rm house with bath and furnace. 2 unfinished rms on 2nd floor. Milled built in kitchen, cabinet type, hot air coal fired furnace. Hardwood floors except kitchen and bath which are inlaid linoleum with cove base. High quality material and workmanship.
New five room house, bath, furnace, garage, hardwood floors, Good location.
6 rms bath furnace, full basement, shower and commode in basement. Storm doors and windows, fenced lot. Others $3150, $4,200, $4750, $5500.
GEORGE C. BARNES
Phones 63 and 390

INVESTMENT AND HOME
9 room 2-story frame consisting of three 3 room apartments with baths; deep lot with garage and out-buildings; high income, good renters. Shown by appointment only. Price reduced for quick sale

MACK D. PARRETT
REAL ESTATE

4 rm frame, approx 2 acres, small outbldgs, ¼ mi. from Rt. 104, 1 mi. to S. Bloomfield, 12 mi. from Columbus. Electricity, etc.

6 rm frame, very good, furnace & stoker, bath, new 2 car garage, awnings, storm windows. Everything you need in this home. Nice lot. See this for good buy.

New 4 rm and bath, furnace, hardwood floors, 2 car garage, excellent location, big lot. All utilities except gas. A good buy for small family. Near GE.

Adkins Realty
BOB ADKINS
Salesman
Phone 114 or 117-Y

Spring Possession
126 acres of productive soil, modern home, and average buildings. This farm is located in Cedar Hill Territory.
DONALD H. WATT, Realtor
Phone 70 or 342-R
112½ N. Court St. Circleville, O.

For Rent

FURNISHED apartment for rent. Phone 395R.

RENT our Hilco Sander and Edger. Dustless, easy, low rent We have everything you need to refinish your floors. Pettit s.

4 ROOM unfurnished apartment, adults Inq. 235 Logan St.

ROSE Terrace apartment, immediate possession. Phone 564, Mrs. M. M. Crites.

FARM—50-50 basis, will include 70 acres for corn. Good house, electricity and water in house. Box 1363 c-o Herald.

Wanted To Rent

FURNISHED Apartment with private bath, 2 adults, will pay top rental and furnish best of references Phone Hines, 782.

COUPLE without children wants to rent House or Apartment. Phone 810L.

Wanted To Buy

USED FURNITURE
WEAVER FURNITURE
159 W Main Phone 210

LIVESTOCK, Feed, Farm Machinery or other articles—We make farmers loans at a low rate of interest. See Don M. Clump, Production Credit Assn. 113½ S. Court St.

Instruction

DIESEL-HEAVY EQUIPMENT
We need several mechanically inclined and reliable men to train for positions in the Tractor and Equipment industry. If you are not making better than $70 per week, you owe it to yourself to write for free facts, without obligation about this training and our Advisory Placement Service, Tractor Training Service, Box 1361 c-o Herald.

SELECTED as the outstanding football players on the grid in 1948, these three athletes were honored by the Touchdown club of Washington and presented the trophies they are holding. From left are Otto Graham, Cleveland Browns; Charlie Justice, North Carolina U., and Steve Van Buren, Philadelphia Eagles. *(International)*

OPPOSITION IS PLENTIFUL

Gardella's Suit Is Seen Determining Real Peonage

NEW YORK, Feb. 12—Danny Gardella has become the standardbearer against the "peonage" of organized baseball.

"Peonage" was the term used by one of the judges of the court of appeals who ordered the former New York Giant's $300,000 damage suit to trial, in reversal of a lower court's opinion.

Gardella's suit is based on the charge that the reserve clause in player contracts—which are thus one-sided in behalf of the clubowners—constitutes a monopoly.

From a more personal standpoint he also charges that by being blacklisted for jumping to Vera Cruz in the Mexican League in 1946 he is deprived of a livelihood.

He reported that he has no intention of abandoning his suit and his lawyer, Eric Johnson, believes they can win.

Johnson, in any case, is out in front since he persuaded the court of appeals to reverse the federal district court, which had ruled against Gardella.

* * *

GARDELLA and Johnson find themselves lined up against almost a solid wall of resistance composed of baseball officials, club-owners, players, and even players who were banned with Gardella.

The latter, led by Mickey Owen, the former Dodger catcher, have petitioned Baseball Commissioner Happy Chandler for reinstatement and see in Gardella's fight a blow at their chances of donning uniforms again.

Gardella declared:

"After Owen visited Commissioner Chandler, he called on me and tried to persuade me to drop the suit, but I'm not worrying about his opinion or his plans.

"This talk that I'm trying to destroy baseball is nonsense. I love the game and I didn't fight back until they stopped me from playing even in semi-pro games.

"I could have used the $25 coming to me the night I was to play at Staten Island and was stopped by a telegram which said because I was blacklisted the other players would be barred for competing against me."

Gardella now supports a family on $125 a month as an orderly in a hospital.

* * *

HE SAID HIS jump to the Mexican League in the spring of 1946 was the result of a series of coincidences. Jorge Pasquel, head of the circuit south of the border came to a gym where Gardella worked and offered him a job.

Gardella said he turned it down, but said he was dissatisfied with the Giants and might contact Mexican officials later.

Gardella had been paid $4,000 by the Giants in 1945 and he says was offered the same contract for 1946. When he refused to sign, it was boosted $500 and he was holding out for another $500, when he got into an argument with Club Secretary Eddie Brannick.

He then went to Mexico for $7,000.

He was blacklisted then because he violated a clause which gives a club—in this case the Giants—title to a player beyond duration of the actual contract.

The judge called it peonage, and if that sticks in the trial, Gardella will be known as the Great Emancipator, No. 2.

Sokolsky's

These Days

(Continued from Page Four)

Lincoln, who in 1843 was a Whig, commented upon the election then passed in a most interesting statement which contains the following comments:

"In almost all the states we have fallen into the minority, and despondency seems to prevail universally among us. Is there just cause for this? In 1840 we carried the nation by more than a hundred and forty thousand majority. Our opponents charged that we did it by fraudulent voting; but whatever they may have believed, we know the charge to be untrue. Where, now, is that mighty host?

"Have they gone over to the enemy? Let the results of the late elections answer. Every state which has fallen off from the Whig cause since 1840 has done so not by giving more Democratic votes than they did then, but by giving fewer Whig. From this it is evident that tens of thousands in the late elections have not voted at all. Who and what are they? Is an important question, as respects the future. They can come forward and give us the victory again."

It is something to ponder.

AUCTION
February 24—At 10:30 a. m. on Wilbur Brinker Farm Rt. 1 Ashville—Farm machinery, household goods and antiques—Gordon Perrin auct. —ad.

Employment

EXPERIENCED Roofer wanted. Apply in person, Floyd Dean, 900 S. Pickaway St.

MAN or Woman with car. Work hard earn $50 to $75 week. Write Turpish Clarksburg, Ohio.

MARRIED man wanted with car for life insurance salesman by a leading company to work in Circleville No experienced men accepted We train you Permanent position, adequate compensation, opportunity for advancement. Write, giving present occupation, age and qualifications to Leo E. Swick 282 S. High, Columbus.

DISTRIBUTOR
AAA1, national known manufacturer has opening for engergetic distributor for territory consisting of Hocking, Fairfield, Pickaway, Ross, Vinton, Athens, Perry , Morgan, Highland, Pike, and Jackson Counties in Ohio. Established territory with many active accounts produces steady repeat business. Immediate training by field Manager Special achievement bonus provides to $1,500 yearly above liberal contract compensation. No capital required. Phone R. T. Etzler, Lancaster Hotel, Lancaster, Ohio. Feb. 14th or 15th.

Personal

OLD AT 40, 50, 60" MAN! You're crazy! Thousands peppy at 70. Ostrex Tonic Tablets pep up bodies lacking iron. For rundown feeling many men, women call "old." New "get acquainted" size only 50 cents. At all druggists —in Circleville, at Circleville Rexall Drug.

Legal Notice

NOTICE OF APPOINTMENT
No. 15725
Estate of Andrew McKinney, Deceased
Notice is hereby given that E. A. Smith whose Post Office address is Circleville, Ohio has been duly appointed Administrator of the Estate of Andrew McKinney, late of Pickaway County, Ohio, deceased.
Dated this 10th day of February, 1949.
GEORGE D. YOUNG
Judge of the Probate Court
Pickaway County, Ohio
Feb. 12, 19, 26.

Meyer To Stay As DePaul Pilot

CHICAGO, Feb. 12—Ray Meyer, the man who made George Mikan the greatest basketball player in America, signed a five-year contract today to remain as coach and athletic director at De Paul university here

One of the least recognized but most skillful coaches in the business, Meyer recently had been reported en route to Notre Dame, where he was said to be destined to replace Moose Krause as basketball pilot.

The pudgy, jolly-faced Meyer put an end to all that by signing today to remain with the Demons, whose only claim to athletic recognition is the provocatively good basketball team they produce every year

Gillman Adds West Pointer

CINCINNATI, Feb. 12 — Sid Gillman, head football coach of the University of Cincinnati, today added Paul Dietzel, plebe line coach at West Point last year to his staff.

Dietzel rejoins Gillman who recently left the Army staff. Gillman now has all his assistants who were with him at Miami prior to his West Point work.

George Blackburn and Joe Madro have already moved to Cincinnati with Gillman.

PAIR OF KINGS SELECTED

New Holland, Walnut Tie For Cage Loop Crown

New Holland and Walnut are co-champions of the 1949 Pickaway County basketball league.

Going into their final games of the season Friday night tied for the first place berth, both teams copped their season clinchers to end league operations in a dead heat.

New Holland whipped the Jackson Wildcats by a 46-33 tally to annex its portion of the championship, while Walnut outlasted Atlanta to score a 40-33 victory.

In the New Holland-Jackson tilt, the Bulldog quint trailed by a single point in each of the two early periods, 12-11 in the first and 18-17 at halftime.

The New Hollanders screwed down to their work in the third canto, however, to net 20 points while limiting Wildcats to only two points New Holland coasted into the final 13 point, 46-33 win.

Gene Ankrom paced his championship Bulldog squad in the encounter with a total of 16 points, trailed by Jackson's Bob McFarland with 14.

* * *

IN THE WALNUT-Atlanta game the victorious Tiger five opened with a 12-8 first period lead and were never headed in the scrap. Walnut followed up with a 19-14 halftime edge and scored a 27-21 three-quarter mark tally.

Bob Pontius of Walnut and Glen Picklesimer of Atlanta tied for high scoring honors in the fracas with 18 points apiece.

Both teams are to receive co-championship trophies for their records of nine wins in ten league attempts this season.

Two other final league contests were played Friday night, with Monroe trimming Saltcreek by a 45-41 edge and Darby posting a 47-38 victory over Williamsport.

Monroe edged up into a tie for sixth place in the final standings with the Friday win, while Darby's win advanced it into a tie for eighth with the defeated Saltcreek quint.

In the Monroe-Saltcreek tilt the Monroe Indians scored a meagre 11-9 first period lead, but at halftime extended the margin to 20-14.

Monroe tallied 13 points in the third stanza while holding Saltcreek to but 10, and held the last period Saltcreek drive down to only 17 points while it coasted to the win with 12.

Big Dave Luckhart of Saltcreek reaped high scoring laurels in the contest with a total of 20 points, trailed by Monroe's Bob Bowshier with 15.

* * *

DARBY TOOK off on a rousing 16-6 first period lead over Williamsport in the final league contest of the evening, and at halftime led 30-19.

Williamsport staged a mi[illegible] rally in the third and the final periods to tally 19 points while Darby netted but 17.

Darby's Emerson Connell led scoring in the skirmish with a total of 20 points.

Following are the final county league standings and the box scores of the four final tilts:

Team	Won	Lost	Pct.
New Holland	9	1	.900
Walnut	9	1	.900
Ashville	8	2	[illegible]
Pickaway	8	2	.800
Atlanta	6	4	.600
Jackson	4	6	.400
Monroe	4	6	.400
Darby	3	7	.300
Saltcreek	3	7	.300
Williamsport	1	9	.100
Scioto	0	10	.000

New Holland	G	F	T
G. Ankrom	8	0	16
Dennis	5	1	11
Helsel	0	0	0
Gooley	2	0	4
Anderson	0	1	1
Knisley	1	0	2
Bentley	1	0	[illegible]
J. Ankrom	5	0	10
Totals	22	2	46

Jackson	G	F	T
McFarland	6	2	14
Rhoades	2	1	5
Hutchinson	0	0	0
Mace	1	1	3
Hulse	1	0	2
Holbrook	2	1	5
Eitel	1	0	2
Hoover	1	0	2
Totals	14	5	33

Score by Quarters:
Score by Quarters:

New Holland	11	17	37—46
Jackson	12	18	20—33

Referees—Bell and McGuire.
Reserve Game—New Holland, 22; Jackson, 15.

Walnut	G	F	T
Pontius	7	4	18
Martin	3	1	7
Hardwick	3	0	6
Barr	2	1	5
Glick	0	0	0
Weaver	2	0	4
Totals	17	6	40

Atlanta	G	F	T
Zimmerman	4	1	9
Picklesimer	7	4	18
Long	1	2	4
Hauser	0	0	0
Blankenship	1	0	2
Totals	13	7	[illegible]

Score by Quarters:

Walnut	12	19	27—40
Atlanta	8	14	21—33

Referee—Ferguson.
Reserve Game—Walnut, 29; Atlanta, 28.

Saltcreek	G	F	T
Tatman	2	1	5
Schooley	1	0	2
Luckhart	5	10	20
Crabtree	1	0	2
C. Jones	2	0	4
S. Jones	0	4	4
Brumfield	2	0	4
Totals	13	18	41

Monroe	G	F	T
Bowshier	7	1	[illegible]
Sines	0	0	[illegible]
Terflinger	3	3	9
Powers	6	0	12
Saunders	1	7	9
Alkire	0	0	0
Totals	17	11	45

Score by Quarters:

Saltcreek	9	14	24—41
Monroe	11	20	33—45

Referees—Sims and Heiskell.
Reserve Game—Monroe, 33; Saltcreek, 10.

Williamsport	G	F	T
Metzger	3	1	7
Ett	1	3	5
Coleman	4	0	8
Wright	1	1	[illegible]
Hooks	2	1	[illegible]
Hastings	2	6	10
Totals	13	12	38

Darby	G	F	T
Peterson	1	2	4
Musselman	1	0	2
Connell	9	2	20
Rowley	7	2	16
Dick	1	0	2
Wickline	0	0	0
Riddle	1	1	3
Totals	20	7	47

Score by Quarters:

Williamsport	6	19	29—38
Darby	16	30	36—47

Referees—Snyder and Whitstone.
Reserve Game—Darby, 55; Williamsport, 16.

Kentucky Quints Set To Meet Buckeye Outfits

COLUMBUS, Feb. 12—Two of Ohio's top cage combines move against Kentucky opposition tonight in an effort to gain national basketball prestige and a possible post-season tourney appearance.

Bowling Green and Xavier are the ambitious Buckeye outfits, and they will meet the powerhouse Western Kentucky and Kentucky fives, respectively.

The fast-breaking, smooth-passing Beegees are given a passable chance against the Hilltoppers, rated number six throughout the nation. Xavier, however appears out of its class in stepping against magnificent Kentucky, the country's outstanding basketball team.

Ohio Wesleyan is another Buckeye school up against tough "foreign" opposition tonight. The Bishops, Ohio Conference leaders, entertain West Virginia in what promises to be one of the evening's better clashes.

* * *

EIGHT OTHER conference teams will see action tonight in four games in the scramble for the runnerup position behind the Bishops. Wittenberg tackles Oberlin, Wooster meets Marietta, Denison tangles with Otterbein, and Heidelberg plays host to Muskingum.

Two Mid-America Conference clashes dot the card. Cincinnati takes on Western Reserve, and Miami travels to Ohio U.

Other games include Youngstown at Mount Union, Cedarville at Villa Madonna, Ashland at Hiram, West Liberty State at Geneva, and Ohio Northern at Detroit Tech.

Eppa Rixey, two-time All-Ohio from Kenyon, was the big noise in last night's basketball doings. The six-foot, five-inch stringbean accounted for 34 points as his team handed Wittenberg its second straight Ohio Conference loss, 96-90.

Marietta pulled the night's upset, stopping rugged Kent State, 69-62.

In other All-Ohio battles, Bowling Green pulverized John Caroll, 83-58; Xavier edged Toledo, 47-44, and Muskingum slipped by Findlay, 69-67.

Baldwin-Wallace hung on for three quarters but finally succumbed to. Western Kentucky, 67-58.

Darby Reserves End Regular Card Undefeated

Darby Township reserve basketball team was named champion of the Pickaway County Junior League Friday night when it swamped Williamsport reservists by a 55-16 final.

The Friday win was the 19th in as many starts this season for the powerful Darby five, 10 of the wins recorded against league opponents.

Darby reserves are to benefit from a decision of coaches and superintendents which granted the purchase of a reserve tophy this season, the first since the war. Next year's first and second teams are to be awarded cups.

One more game is ahead of the champs—an exhibition tilt with second place Ashville Broncos during the Pickaway County tournament in Fairgrounds Coliseum. The game is to be played at 7 p. m Feb. 23.

Ohio League Size Cut Predicted

COLUMBUS, Feb. 12 — President Frank M. Colley of the Ohio-Indiana League predicted today that the Class D circuit will continue in operation this year, but that it may be cut from eight to six clubs.

League officials meet Sunday in Marion for their annual organization conference when the fate of the circuit will be decided.

Colley pointed out that three teams—Lima, Zanesville and Richmond, Ind., have not lined up working agreements with higher class clubs.

He said there is a question whether these outfits can function without such agreements.

CLASSIFIED ADS

Classified Ad Rates

To order a classified ad just telephone 782 and ask for an ad-taker She will quote rates and help you write your ad You may mail your ad to The Circleville Herald if you prefer.

WORD RATE

Per word, one insertion 3c
Per word, 3 consecutive insertions 6c
Per word 6 insertions 10c
Minimum charge, one time .. 35c

Obituaries $1 minimum

Cards of Thanks $1.00 per insertion 75 word maximum on obituaries and cards of thanks Each additional word 3 cents

Meetings and Events, $1.00 per insertion

Publisher reserves the right to edit or reject all classified advertising copy Ads ordered for more than one time and cancell ad before expiration will only be charged for the number of times theD ad appears and adjustments made at the rate earned Publishers reserve the right to classify ads under the appropriate headings

Publishers are responsible for only one incorrect insertion of an ad Out of town advertising must be cash with order

Classified ads must be in The Herald office before 2:30 p m the day before publication

Obituary

Stanley Goodman, son of the late Mr. and Mrs. John Goodman, was born February 13, 1893 and departed this life February 4, 1949, at his home in Columbus, at the age of fifty-five years, eleven months and twenty-one days. Death was due to complications from which he had been ill for some time.

He was united in marriage with Marie Ankrom, November 4, 1920 at Circleville.

His mother and father having preceeded him in death, he leaves to mourn their loss his wife, Mrs. Marie Goodman, of the home, 730 South Ohio Ave Columbus, one brother, Harry Goodman, South Charleston, four sisters, Mrs. Nora Salters and Mrs. Letty Lemley, Circleville, Mrs. Grace Ray of South Charleston, and Mrs. Jessie Wolfe, Kingston, a host of other relatives and friends. He will be greatly missed by all who knew and loved him.

We read in St. Matthew 12:28-30, "Come unto Me all ye that labor and are heavy laden, and I will give you rest. Take My yoke upon you and learn of Me; for I am meek and lowly in heart and ye shall find rest unto your soul. For My yoke is easy and My burden is light."

'Tis hard to break the tender cord,
When love has bound the heart;
'Tis hard, so hard to speak the word,
We must forever part.
Dearest loved one we must lay thee,
In the peaceful grave's embrace;
But thy memory will be cherished,
'Till we see thy beloved face.

Card of Thanks

To all the many friends of my beloved husband, the late Stanley Goodman I wish to express my sincere thanks for kindness and sympathy shown at the time of his death. To all who sent flowers, to the Rev. Carl Wilson, the singers and Defenbaugh Funeral Home I am deeply grateful.

Mrs. Goodman.

Articles For Sale

BABY CHICKS
Time to place your order for our high quality White Leghorn and New Hampshire chicks.
HEDGES POULTRY FARM
Ashville Phone 702

DAY old large type Leghorn cockrels 2½ cents each on Wednesday and Sunday afternoons each week. Please order ahead. Phone 5034 early morning, noon and evening, or 1981 during day. Bowers Poultry Farm.

REGISTERED HEREFORD BULLS
Come—See Them At
Walnut Creek Farm
6 Miles East of Ashville
GUY HARTLEY, Mgr.
JOHN P. COURTRIGHT, Owner
Phone 36R12, Ashville Ex.

YOU get High Quality Chicks at Ehrler's Hatchery, 654 E. Chestnut St. Lancaster. Free catalog. Hatch every Monday. Electric, Gas, Oil Brooders. Root Bee supplies, Package bees.

BABY CHICKS
Ohio-U. S. Approved
Hatches Monday and Thursday
STOUTSVILLE HATCHERY
Phone 3504

300 NEW HAMPSHIRE pullet shicks, 10 days old, extra nice. Hedges Poultry Farm, Phone 702 Ashville Ex.

BUSINESS DIRECTORY

A Detailed Reference to Business Facilities of Circleville

AUCTIONEERS

CHRIS DAWSON
121 Town St. Phone 948R

AUTO WRECKERS

BARTHELMAS AUTO PARTS
E Mound at R R Phone 931

DAIRY PRODUCTS DEALERS

PICKAWAY DAIRY ASSN
Pickaway Butter Phone 27

ELECTRIC APPLIANCES

PETTIT'S
130 S Court St Phone 214

SCIOTO ELECTRIC Phone 408R

LOCKER PLANT

CIRCLEVILLE FAST FREEZE
P J Griffin owner-operator
161 Edison Ave Phone 133

MOVING

CIRCLEVILLE TRANSFER CO
227 E Mound St Phone 717

PLUMBING AND HEATING

DONALD WOLF
150 E Mill St Phone 365x

RETAIL LUMBER DEALERS

CIRCLEVILLE LUMBER CO
150 Edison Ave Phone 269

VETERINARIANS

DR C W CROMLEY
Pet Hospital- Boarding
Phone 4 Ashville
Portable X-ray

DR FLOYD P DUNLAP
454 N Court St Phone 315

DR PAUL E FENSTERMAKER
Phone 2 Williamsport Ohio

DR E V HEDGES
Pet Hospital—Boarding
980 N Court St Phone 229

DR [illegible] M WILSON
Phone 1935 Rt 1 Circleville

Articles For Sale

CROMAN'S CHICKS
U. S. Approved, Pullorum Passed
Send Us Your Order Today
CROMAN'S POULTRY FARMS
Phones 1834 and 1675

BABY CHICKS
Blood-tested Place order now for special discount First hatch Jan 31st.
SOUTHERN OHIO HATCHERY
120 W. Water St. Phone 55

LET ME show you the advantages of an Air Way sanitary sweeper For a demonstration call 159L.

Valentine's Wallpaper Store
330 Watt St rear
Phone 154L

WALL PAPER 15c roll and up at Peters Paint Store, Mound and Pickaway Sts. Phone 164.

STORK Line crib, mattress, youth's bed Phone 431R

BABY carriage, practically new, reasonable. Phone 791L.

BABY carriage in good condition. Phone 697X.

COAL Circulating heating stove $20; 1 pair ladies white shoe skates size 7; 1 pair men's hockey ice shoe skates size 8, $5 each. Phone 3605 between 9 a. m. and 5 p. m.

'NEVER used anything like it," say users of Fina Foam for cleaning rugs. Harpster and Yost.

New Equipment
In Stock
14 in. double bottom breaking plows. Electric Grass seeders, tractor battery drives, fits all tractors.
Farm Bureau Co-op Store
159 E. Main St. Rear

1½ TON Heavy Duty Dodge truck. 156" heel base, new truck. 156" wheel base, new throughout. Circleville Lumber Co. Phone 269.

M-MJ TRACTOR on rubber, cultivators good condition; horse drawn Molene corn planter. Kenneth Sampson, Phone 57R12 Ashville ex.

12" and 14" HEAVY duty tractor plows on rubber tires, immediate delivery Lincoln electric farm Welder — Lloyd Reiterman and Son Phone 7999 Kingston Ex.

Fencing
Steel Posts
Steel Gates
Hog Feeders
Drain Tile
Cinderella, Lump and Egg Coal
Fertilizer
We Do Custom Grinding
"Well Maid" Feeds
manufactured by
J. I. Gates Milling Co.
Columbus
Kingston Farmers Exchange

A-1 GRADE Fertilizer, delivered $37.80 per ton. Sacco V-19 Mineral $60 per ton. Phone 3106. Don Forquer.

BOOST EGG PRODUCTION
Use Pratts Split Action Worm Capsules—Why feed 3 pullets to get one egg.
Dwight Steele
135 E. Franklin Phone 372

SAF-VUE, de-icing fluid, so vital to safety, so easy to use, so necessary for passenger cars, trucks, cabs, buses, ambulances, road maintenance equipment, vessels of all types. Get it at Grodon's.

1935 FORD tudor coach, priced reasonable. Phone 479R.

1933 FORD, good condition $180. Inq. David Marshall 120½ E. Main after 5 p. m.

FOR GOOD used Cars see your Kaiser Frazer dealer. We offer the highest cash prices for your used cars. See us today. De Cola Sales and Service, 155 W. Main St. Open evenings.

FLOYD DEAN ROOFING CO
900 S Pickaway St — Phone 643
Agents for
QUONSET BUILDINGS

New Stock
SPONGES
CHAMOIS
Goeller's Paint
219 E. Main St.

BUILDING SUPPLIES
Quality materials to meet all your regular and special needs Moderately priced
HEDGES LUMBER CO
Phone 92 Ashville

Immediate Delivery
Hog Houses
Feed Bunks — Farm Gates
Truck Beds — Wagon Beds
Large Assortment of Nails
and
All Building Materials
Delivery Service
McAfee Lumber and Supply
Phone 7535 Kingston

Articles For Sale

HOLSTEINS and Guernseys, fresh and Springers J Rankin Paul, 325 E Market St Phone 23321 Washington C H Ohio

Asbestos
Brick and Stone Siding
Asphalt Roofing
and Caulking
Free Estimates
Phone 8493
Kingston

STOVE wood by cord or half, cut 12" long Good Ohio Coal. Raymond Myers, Lovers Lane, Phone 773R.

Genuine "Murdock"
Anti-Freeze Hydrants
PLUMBING SUPPLIES
Circleville Iron and Metal Co.
Clinton St. Phone 3L

Hot
Ready Mix Concrete
For Any and All Kinds Buildings or Remodeling
Will deliver to site Must be protected from freezing at least 48 hours after placing and finishing.
Just Call 461
S. C. Grant Co.
766 S. Pickaway St.

Business Service

HOME laundry, washings and ironings experienced, prompt service. Mrs. Kenneth Cox, Phone 535, Rear 918 S. Court Street.

FINE KITCHEN CABINETS
J. B. ANKROM & SONS
Custom Mill Work
S. Pickaway St at Edison Ave.

WASHER SERVICE
Speed queen Maytags, Hortons GE ABC.
Free pick-up and delivery
PETTIT'S
Phone 214

TERMITES
Exterminated. No offensive odor. Guaranteed, proven and approved methods. Free inspection and estimates. Call your local agent.
KOCHHEISER HARDWARE

KITCHEN Cabinets our Specialty—Storm sash made to measure
J B ANKROM & SONS
S Pickaway St at Edison

LIGHTNING Rods installed Floyd Dean, 317 E High St Phone 879

HOUSE WIRING materials and appliances Appliance repair South Central Rural Electric Co op Phone 1515

REFINISH your floors yourself by using our floor sander and waxer Also a variety of quality floor finishes Kochheiser Hardware.

TAYLOR
Made-To-Measure
CLOTHES
Pick your fabric and name your style and we'll attend to the fit.
GEORGE W LITTLETON

SEWER AND DRAIN SERVICE
Inexpensive and effective Only Roto Rooter can give complete cleaning service without unnecessary digging Circleville 455 or Lancaster 3663

PLUMBING and Hot Water and Steam Heating—Sales and Repair.
CHARLES T BROWN
Phone 1778

MAYTAG service and repair Complete stock of Maytag parts Pickup and delivery Scioto Electric. Phone 408R

Venetian Blinds
Made to Measure
MASON FURNITURE
Phone 225

SEWING machines and Vacuum cleaners repaired Prompt service and reasonable rates Call for free estimates Pick-up and delivery Service
SINGER SEWING MACHINE COMPANY
130 W. Main St Lancaster
Phone 703

For
Diaper Service
Call
29616 Chillicothe Ex.
Mt. Logan Laundry

Home Insulation
Pre-War Prices
ROCKWOOL—"BLOWN IN"
HARPSTER AND YOST
Phone 136

FURNACES
Installed—Cleaned—Repaired
Good Reasonable Dependable Heating done by Factory Trained Men
Authorized Lennox Dealer
Bob Litter Fuel and Heating Co., Inc.
163 W Main St Phone 821

GEORGE R. MYERS
CONTRACTOR
Plastering and Tuck Pointing
Brick and Cement Work
Rt. 1, Stoutsville Phone 4062

BARTHELMAS SHEET METAL AND PLUMBING
239 E Main St. Phone 127

DONALD E ROLFE
AUCTIONEER
Rt 2 Ashville
Phone 5640 Ashville ex.

RADIO, Washer, Electrical Appliances Service, any style, any model—Pick-up and deliver. Kitt's Radio Service, 510 S. Court St. Phone 744.

CALL 164—James E. Peters for painting, decorating, floor sanding and wall paper steaming.

Coming to Circleville
A Singer Sewing Machine Co representative will be in Circleville and vicinity one day each week for sales and service. write—
Singer Sewing Machine Co.
23 N. Paint St. Chillicothe

Real Estate For Sale

GOOD SMALL FARM
7 Miles East on Rt 22 with large frontage on highway. Has 8½ acres, a good home, basement, furnace and other buildings. Its yours for $8700. Also city homes and business places.
B. M. HARNER, Realtor
Phone 3313 Lancaster.

SHERIFF'S SALE, 364 acres in Green Township, Ross County, Ohio, about 2 miles east of Kingston, on Tuesday, February 15, 1949, at 10' clock a. m. at the door of the Court House in Chillicothe. Consisting of 3 parcels to be offered separately and as a whole. Well improved farm with two dwellings, one brick, in good neighborhood and on hard-surfaced road. For particulars inquire WILBUR M. MCKENZIE, Chillicothe, Ohio, or CHARLES H. MAY, Circleville, Ohio.

FARM NEAR CITY
68 Acres, 7 rm house, barn 30X54, corn crib, toolhouse, smokehouse, garage, summer-kitchen, hog-house. About 4 mi out. Immediate possession.
GEORGE C. BARNES
113½ S. Court St
Phones 63 or 390

ADKINS REALTY
Bob Adkins, Salesman
Call 114, 565 117Y
Masonic Temple

Central Ohio Farms
City Properties
4 percent Farm Loans
DONALD H WATT Realtor
112½ N Court St
Circleville Ohio
Phone 70 and after 5 p m 342R

Buy and Sell Through
MACK D PARRETT
Real Estate Merchant
110½ N Court—Phones 7 or 303

WELLINGTON C MORRIS Broker
219 S Court St
Roy A Decker Salesman
Phone 234L or 234R

GO INTO BUSINESS
Very lucrative business enterprise along with the Real Estate that contains it, living quarters and large garage.
2 Storerooms with modern living quarter above, good building and location. Business optional.
GEORGE C. BARNES
Phone 63 and 390

FARM AND CITY PROPERTY
4 percent Farm Loans
GEORGE C. BARNES
Phone 63

PICKAWAY COUNTY FARMS FOR SALE
Look this list over if you are interested in good farms Priced to sell 1100 A., 900 A., 720 A., 600 A., 500 A., 245 A., 234 A., 255 A., 230 A., 209 A., 220 A., 182 A., 155 A., 165 A., 134 A., 100 A., 92 A., 82 A., 9 A Several hundred farms in adjoining counties
W D HEISKELL
Williamsport—Phone 27 and 28

NEW HOMES AND OTHERS
New 4 rm house with bath and furnace, 2 unfinished rms on 2nd floor. Milled built in kitchen, cabinet type, hot air coal fired furnace. Hardwood floors except kitchen and bath which are inlaid linoleum with cove base. High quality material and workmanship.
New five room house, bath, furnace, garage, hardwood floors, Good location.
6 rms bath furnace, full basement, shower and commode in basement. Storm doors and windows, fenced lot. Others $3150, $4,200, $4750, $5500.
GEORGE C. BARNES
Phones 63 and 390

INVESTMENT AND HOME
9 room 2-story frame consisting of three 3 room apartments with baths; deep lot with garage and out-buildings; high income, good renters. Shown by appointment only. Price reduced for quick sale

MACK D. PARRETT
REAL ESTATE

4 rm frame, approx 2 acres, small outbldgs, ¼ mi. from Rt. 104, 1 mi. to S. Bloomfield, 12 mi. from Columbus. Electricity, etc.

6 rm frame, very good, furnace & stoker, bath, new 2 car garage, awnings, storm windows. Everything you need in this home. Nice lot. See this for good buy.

New 4 rm and bath, furnace, hardwood floors, 2 car garage, completely insulated, nice big lot. All utilities except gas. A good buy for small family. Near GE.

Adkins Realty
BOB ADKINS
Salesman
Phone 114 or 117-Y

Spring Possession
126 acres of productive soil, modern home, and average buildings. This farm is located in Cedar Hill Territory.
DONALD H. WATT, Realtor
Phone 70 or 342-R
112½ N. Court St. Circleville, O.

For Rent

FURNISHED apartment for rent. Phone 395R.

RENT our Hilco Sander and Edger. Dustless, easy, low rent We have everything you need to refinish your floors. Pettit s.

4 ROOM unfurnished apartment, adults Inq. 235 Logan St.

ROSE Terrace apartment, in mmediate possession. Phone 564, Mrs. M. M. Crites.

FARM—50-50 basis, will include 70 acres for corn. Good house, electricity and water in house. Box 1363 c-o Herald.

Wanted To Rent

FURNISHED Apartment with private bath, 2 adults, will pay top rental and furnish best of references Phone Hines, 782.

COUPLE without children wants to rent House or Apartment. Phone 810L.

Wanted To Buy

USED FURNITURE
WEAVER FURNITURE
159 W Main Phone 210

LIVESTOCK, Feed, Farm Machinery or other articles—We make farmers loans at a low rate of interest. See Don M. Clump, Production Credit Assn. 113½ S. Court St.

Instruction

DIESEL-HEAVY EQUIPMENT
We need several mechanically inclined and reliable men to train for positions in the Tractor and Equipment industry. If you are not making better than $70 per week, you owe it to yourself to write for free facts, without obligation about this training and our Advisory Placement Service. Tractor Training Service, Box 1361 c-o Herald.

SELECTED as the outstanding football players on the grid in 1948, these three athletes were honored by the Touchdown club of Washington and are presenting the trophies they are holding. From left are Otto Graham, Cleveland Browns; Charlie Justice, North Carolina U., and Steve Van Buren, Philadelphia Eagles. (International)

OPPOSITION IS PLENTIFUL

Gardella's Suit Is Seen Determining Real Peonage

NEW YORK, Feb. 12—Danny Gardella has become the standardbearer against the "peonage" of organized baseball.

"Peonage" was the term used by one of the judges of the court of appeals who ordered the former New York Giant's $300,000 damage suit to trial, in reversal of a lower court's opinion.

Gardella's suit is based on the charge that the reserve clause in player contracts—which are thus one-sided in behalf of the clubowners—constitutes a monopoly.

From a more personal standpoint he also charges that by being blacklisted for jumping to Vera Cruz in the Mexican League in 1946 he is deprived of a livelihood.

He reported that he has no intention of abandoning his suit and his lawyer, Eric Johnson, believes they can win.

Johnson, in any case, is out in front since he persuaded the court of appeals to reverse the federal district court, which had ruled against Gardella.

GARDELLA and Johnson find themselves lined up against almost a solid wall of resistance composed of baseball officials, club-owners, players, and even players who were banned with Gardella.

The latter, led by Mickey Owen, the former Dodger catcher, have petitioned Baseball Commissioner Happy Chandler for reinstatement and see in Gardella's fight a blow at their chances of donning uniforms again.

Gardella declared:

"After Owen visited Commissioner Chandler, he called me to try to persuade me to drop the suit, but I'm not worrying about his opinion or his plans.

"This talk that I'm trying to destroy baseball is nonsense. I love the game and I didn't fight back until they stopped me from playing even in semi-pro games. Today I could have used the $25 coming to me the night I was to play at Staten Island and was stopped by a telegram which said because I was blacklisted the other players would be barred for competing against me."

Gardella now supports a family on $125 a month as an orderly in a hospital.

HE SAID HIS jump to the Mexican League in the spring of 1946 was the result of a series of coincidences. Jorge Pasquel, head of the circuit south of the border came to a gym where Gardella worked and offered him a job.

Gardella said he turned it down, but said he was dissatisfied with the Giants and might contact Mexican officials later.

Gardella had been paid $4,000 by the Giants in 1945 and he says was offered the same contract for 1946. When he refused to sign, it was boosted $500 and he was holding out for another $500, when he got into an argument with Club Secretary Eddie Brannick.

He then went to Mexico for $7,000.

He was blacklisted then because he violated a clause which gives a club—in this case the Giants—title to a player beyond the duration of the actual contract.

The judge called it peonage, and if that sticks in the trial, Gardella will be known as the Great Emancipator, No. 2.

Sokolsky's

These Days

(Continued from Page Four)

Lincoln, who in 1843 was a Whig, commented upon the election then passed in a most interesting statement which contains the following comments:

"In almost all the states we have fallen into the minority, and despondency seems to prevail universally among us. Is there just cause for this? In 1840 we carried the nation by more than a hundred and forty thousand majority. Our opponents charged that we did it by fraudulent voting; but whatever they may have believed, we know the charge to be untrue. Where, now, is that mighty host?

"Have they gone over to the enemy? Let the results of the late elections answer. Every state which has fallen off from the Whig cause since 1840 has done so not by giving more Democratic votes than they did then, but by giving fewer Whig. From this it is evident that tens of thousands in the late elections have not voted at all. Who and what are they? Is an important question, as respects the future. They can come forward and give us the victory again."

It is something to ponder.

AUCTION

February 24—At 10:30 a. m. on Wilbur Brinker Farm Rt. 1 Ashville—Farm machinery, household goods and antiques—Gordon Perrin auct. —ad.

Employment

EXPERIENCED Roofer wanted. Apply in person, Floyd Dean, 900 S. Pickaway St.

MAN or Woman with car. Work hard earn $50 to $75 week. Write Turpish Clarksburg, Ohio.

MARRIED man wanted with car for life insurance salesman by a leading company to work in Circleville No experienced men accepted We train you Permanent position, adequate compensation, opportunity for advancement. Write, giving present occupation, age and qualifications to Leo E. Swick 282 S. High, Columbus.

DISTRIBUTOR
AAA1, national known manufacturer has opening for engergetic distributor for territory consisting of Hocking, Fairfield, Pickaway, Ross, Vinton, Athens, Perry, Morgan, Highland, Pike, and Jackson Counties in Ohio. Established territory with many active accounts produces steady repeat business. Immediate training by field Manager Special achievement bonus provides to $1,500 yearly above liberal contract compensation. No capital required. Phone R. T. Etzler, Lancaster Hotel, Lancaster, Ohio. Feb. 14th or 15th.

Personal

OLD AT 40, 50, 60" MAN! You're crazy! Thousands peppy at 70. Ostrex Tonic Tablets pep up bodies lacking iron. For rundown feeling many men, women call "old." New "get acquainted" size only 50 cents. At all druggists —in Circleville, at Circleville Rexall Drug.

Legal Notice

NOTICE OF APPOINTMENT
No. 15725
Estate of Andrew McKinney, Deceased

Notice is hereby given that E. A. Smith whose Post Office address is Circleville, Ohio has been duly appointed Administrator of the Estate of Andrew McKinney, late of Pickaway County, Ohio, deceased.

Dated this 10th day of February, 1949.

GEORGE D. YOUNG
Judge of the Probate Court
Pickaway County, Ohio

Feb. 12, 19, 26.

Meyer To Stay As DePaul Pilot

CHICAGO, Feb. 12—Ray Meyer, the man who made George Mikan the greatest basketball player in America, signed a five-year contract today to remain as coach and athletic director at De Paul university here

One of the least recognized but most skillful coaches in the business, Meyer recently had been reported en route to Notre Dame, where he was said to be destined to replace Moose Krause as basketball pilot.

The pudgy, jolly-faced Meyer put an end to all that by signing today to remain with the Demons, whose only claim to athletic recognition is the provocatively good basketball team they produce every year

Gillman Adds West Pointer

CINCINNATI, Feb. 12 — Sid Gillman, head football coach of the University of Cincinnati, today added Paul Dietzel, plebe line coach at West Point last year to his staff.

Dietzel rejoins Gillman who recently left the Army staff. Gillman now has all his assistants who were with him at Miami prior to his West Point work

George Blackburn and Joe Madro have already moved to Cincinnati with Gillman.

PAIR OF KINGS SELECTED

New Holland, Walnut Tie For Cage Loop Crown

New Holland and Walnut are co-champions of the 1949 Pickaway County basketball league.

Going into their final games of the season Friday night tied for the first place berth, both teams copped their season clinchers to end league operations in a dead heat.

New Holland whipped the Jackson Wildcats by a 46-33 tilt to annex its portion of the championship, while Walnut outlasted Atlanta to score a 40-33 victory.

In the New Holland-Jackson tilt, the Bulldog quint trailed by a single point in each of the two early periods, 12-11 and in the 18-17 at halftime.

The New Hollanders screwed down to their work in the third canto, however, to net 20 points while limiting Wildcats to only two points. New Holland coasted into the final 13 point, 46-33 win.

Gene Ankrom paced his championship Bulldog squad in the encounter with a total of 16 points, trailed by Jackson's Bob McFarland with 14.

IN THE WALNUT-Atlanta game the victorious Tiger five opened with a 12-8 first period lead and were never headed in the scrap. Walnut followed up with a 19-14 halftime edge and scored a 27-21 three-quarter mark tally.

Bob Pontius of Walnut and Glen Picklesimer of Atlanta tied for high scoring honors in the fracas with 18 points apiece.

Both teams are to receive co-championship trophies for their records of nine wins in ten league attempts this season.

Two other final league contests were played Friday night, with Monroe trimming Saltcreek by a 45-41 edge and Darby posting a 47-38 victory over Williamsport.

Monroe edged up into a tie for sixth place in the final standings with the Friday win, while Darby's win advanced it into a tie for eighth with the defeated Saltcreek quint.

In the Monroe-Saltcreek tilt the Monroe Indians scored a meagre 11-9 first period lead, but at halftime extended the margin to 20-14.

Monroe tallied 13 points in the third stanza while holding Saltcreek to but 10, and held the last period Saltcreek drive down to only 17 points while it coasted to the win with 12.

Big Dave Luckhart of Saltcreek gained high scoring laurels in the contest with a total of 20 points, trailed by Monroe's Bob Bowshier with 15.

DARBY TOOK off on a rousing 16-6 first period lead over Williamsport in the final league contest of the evening, and at halftime led 30-19.

Williamsport staged a minor rally in each the third and final periods to tally 19 points while Darby netted but 17.

Darby's Emerson Connell led scoring in the skirmish with a total of 20 points.

Following are the final county league standings and the box scores of the four final tilts:

Team	Won	Lost	Pct.
New Holland	9	1	.900
Walnut	9	1	.900
Ashville	8	2	[illegible]
Pickaway	8	2	.800
Atlanta	6	4	.600
Jackson	4	6	.400
Monroe	4	6	.400
Darby	3	7	.300
Saltcreek	3	7	.300
Williamsport	1	9	.100
Scioto	0	10	.000

New Holland	G	F	T
G. Ankrom	8	0	16
Dennis	5	1	11
Helsel	0	0	0
Gooley	2	0	4
Anderson	0	1	1
Knisley	1	0	2
Bentley	1	0	[illegible]
J. Ankrom	5	0	10
Totals	22	2	46

Jackson	G	F	T
McFarland	6	2	14
Rhoades	2	1	5
Hutchinson	0	0	0
Mace	1	1	3
Hulse	1	0	2
Holbrook	2	1	5
Eitel	1	0	2
Hoover	1	0	2
Totals	14	5	33

Score by Quarters:
Score by Quarters:

New Holland	11	17	37—46
Jackson	12	18	20—33

Referees—Bell and McGuire.
Reserve Game—New Holland, 22; Jackson, 15.

Walnut	G	F	T
Pontius	7	4	18
Martin	3	1	7
Hardwick	3	0	6
Barr	2	1	5
Glick	0	0	0
Weaver	2	0	4
Totals	17	6	40

Atlanta	G	F	T
Zimmerman	4	1	9
Picklesimer	7	4	18
Long	1	2	4
Hauser	0	0	0
Blankenship	1	0	2
Totals	13	7	[illegible]

Score by Quarters:

Walnut	12	19	27—40
Atlanta	8	14	21—33

Referee—Ferguson.
Reserve Game—Walnut, 29; Atlanta, 28.

Saltcreek	G	F	T
Tatman	2	1	5
Schooley	1	0	2
Luckhart	5	10	20
Crabtree	1	0	2
C. Jones	2	0	4
S. Jones	0	4	4
Brumfield	2	0	4
Totals	13	18	41

Monroe	G	F	T
Bowshier	7	1	[illegible]
Sines	0	0	[illegible]
Terflinger	3	3	9
Powers	6	0	12
Saunders	1	7	9
Alkire	0	0	0
Totals	17	11	45

Score by Quarters:

Saltcreek	9	14	24—41
Monroe	11	20	33—45

Referees—Sims and Heiskell.
Reserve Game—Monroe, 33; Saltcreek, 10.

Williamsport	G	F	T
Metzger	3	1	7
Ett	1	3	5
Coleman	4	0	8
Wright	1	1	[illegible]
Hooks	2	1	[illegible]
Hastings	2	6	10
Totals	13	12	38

Darby	G	F	T
Peterson	1	2	4
Musselman	1	0	2
Connell	9	2	20
Rowley	7	2	16
Dick	1	0	2
Wickline	0	0	0
Riddle	1	1	3
Totals	20	7	47

Score by Quarters:

Williamsport	6	19	29—38
Darby	16	30	36—47

Referees—Snyder and Whitstone.
Reserve Game—Darby, 55; Williamsport, 16.

Kentucky Quints Set To Meet Buckeye Outfits

COLUMBUS, Feb. 12—Two of Ohio's top cage combines move against Kentucky opposition tonight in an effort to gain national basketball prestige and a possible post-season tourney appearance.

Bowling Green and Xavier are the ambitious Buckeye outfits, and they will meet the powerhouse Western Kentucky and Kentucky fives, respectively.

The fast-breaking, smooth-passing Beegees are given a passable chance against the Hilltoppers, rated number six throughout the nation. Xavier, however appears out of its class in stepping against magnificent Kentucky, the country's outstanding basketball team.

Ohio Wesleyan is another Buckeye school up against tough "foreign" opposition tonight. The Bishops, Ohio Conference leaders, entertain West Virginia in what promises to be one of the evening's better clashes.

EIGHT OTHER conference teams will see action tonight in four games in the scramble for the runnerup position behind the Bishops. Wittenberg tackles Oberlin, Wooster meets Marietta, Denison tangles with Otterbein, and Heidelberg plays host to Muskingum.

Two Mid-America Conference clashes dot the card. Cincinnati takes on Western Reserve, and Miami travels to Ohio U.

Other games include Youngstown at Mount Union, Cedarville at Villa Madonna, Ashland at Hiram, West Liberty State at Geneva, and Ohio Northern at Detroit Tech.

Eppa Rixey, two-time All-Ohio from Kenyon, was the big noise in last night's basketball doings. The six-foot, five-inch stringbean accounted for 34 points as his team lost to Wittenberg for its fourth straight Ohio Conference loss, 96-90.

Marietta pulled the night's upset, stopping rugged Kent State, 69-62.

In other All-Ohio battles, Bowling Green pulverized John Caroll, 83-58; Xavier edged Toledo, 47-44, and Muskingum slipped by Findlay, 69-67.

Baldwin-Wallace hung on for three quarters but finally succumbed to Western Kentucky, 67-58.

Darby Reserves End Regular Card Undefeated

Darby Township reserve basketball team was named champion of the Pickaway County Junior League Friday night when it swamped Williamsport reservists by a 55-16 final.

The Friday win was the 19th in as many starts this season for the powerful Darby five, 10 of the wins recorded against league opponents.

Darby reserves are to benefit from a decision of coaches and superintendents which granted the purchase of a reserve tophy this season, the first since the war. Next year's first and second teams are to be awarded cups.

One more game is ahead of the champs—an exhibition tilt with second place Ashville Broncos during the Pickaway County tournament in Fairgrounds Coliseum. The game is to be played at 7 p. m. Feb. 23.

Ohio League Size Cut Predicted

COLUMBUS, Feb. 12 — President Frank M. Colley of the Ohio-Indiana League predicted today that the Class D circuit will continue in operation this year, but that it may be cut from eight to six clubs.

League officials meet Sunday in Marion for their annual organization conference when the fate of the circuit will be decided.

Colley pointed out that three teams—Lima, Zanesville and Richmond, Ind., have not lined up working agreements with higher class clubs.

He said there is a question whether these outfits can function without such agreements.

CHANCE NOW FOR TITLE TIE

Circleville Chalks 47-45 Victory Over Greenfield

Circleville Tiger basketeers earned a chance for a tie in the South Central Ohio League Friday night by narrowly sidestepping Greenfield with a 47-45 win.

The Friday win was the fifth in seven league starts, and a total of 12 wins in 15 starts for the season.

Coach Dorwin Peer's lads now have a chance to upset the league-leading Hillsboro Indians who are holding the top berth with a record of five wins in six starts.

The locals were defeated earlier in the season, by both Hillsboro and Washington C. H. Hillsboro has been beaten by Greenfield, which Circleville has taken over the hurdles twice this season.

The Tigers play Hillsboro in the season clincher at the leading team's school next Friday night.

In the Circleville-Greenfield tussle, the locals trailed by a 9-8 first period score and deadlocked the game at 23-all at the mid-mark.

* * *

THE TIGERS surged to a 37-32 margin in the third portion of the encounter, and stalled through the final period to the two-point win.

Ralph Starkey scored for the Circleville squad in the first 15 seconds of play in the tilt with a push shot to give the Tigers a 2-0 lead. Greenfield's Pommert retaliated shortly afterwards on a similar shot to knot the score at 2-2, and Glenn Wiseman put the Greenfield team ahead with a lay-up shot.

Circleville's Don Cook evened the score later with a bunny shot and Starkey netted a hook shot to advance the Tigers to a 6-4 lead.

Pommert registered on a charity toss to bring the McClain to a 6-5 tally, but Tom Eveland tallied on a lay-up for Circleville to put the CHS ers ahead, 8-5.

Greenfield's Jimmy Sellers scored on a lay-up and Wiseman netted a push shot to end scoring for the quarter with the locals trailing 9-8.

In the second frame Greenfield netted six straight points to lead 15-8 before the Circleville crew woke up, but Harold Hill potted a pivot shot and Starkey netted a basket and free throw to approach the lead by 15-13.

The Tigers dominated scoring in the last portion of the second stanza, with the aid of Jack Young and Cook, to post the 23-23 tie as the halftime buzzer sounded.

Circleville cagers hooped 23 field goals in the contest while Greenfield collected 14. The losers tallied for 17 free throws while the locals potted only one.

* * *

CIRCLEVILLE reserve team dropped its contest with the Greenfield subs by a 43-32 margin in the opener.

The loss was the eighth in 15 starts so far this season for the local juniors.

Beginning the engagement on the short end of a 12-6 margin, the CHS'ers pulled up to approach at 16-15 at halftime and tied the ball game up with a 26-all tally going into the final period.

Greenfield's scoring machinery began clicking again in the final stanza of the tussle to score 17 points for the win while Circleville could register but six.

Horn of Greenfield garnered high scoring honors in the clash with a total of 14 points, trailed by Jerry Pritchard of the Circleville squad with 11.

Next Tiger tussle will be in Lancaster against the Golden Gales. Reserves will open the evening at about 7 p. m., followed by the varsities at about 8:15 p. m.

Box scores of the Friday games follow:

VARSITY

Circleville	G	F	T
R. Starkey	6	1	13
Cook	6	0	12
Young	5	0	10
Eveland	1	0	2
Hill	5	0	10
Valentine	0	0	0
Totals	23	1	47
Greenfield	**G**	**F**	**T**
Wiseman	4	4	12
Sellers	4	2	10
Cannon	0	0	0
Pommert	1	7	9
Moorehead	2	2	6
Haskell	3	2	8
Totals	14	17	45

Score by Quarters:			
Circleville	8	23	37—47
Greenfield	9	23	32—45

RESERVES

Circleville	G	F	T
Stout	2	0	4
Rooney	2	0	4
Sowers	0	0	0
Morris	3	0	6
Mancini	2	3	7
Pontius	0	0	0
Olney	0	0	0
Pritchard	3	5	11
Totals	12	8	32
Greenfield	**G**	**F**	**T**
Allen	1	0	2
Purdin	3	1	7
P. Purcell	2	0	4
Richter	4	2	10
McNeal	1	0	2
Grate	0	1	1
Horn	5	4	14
Copeland	0	0	0
Haney	1	1	3
McCullough	0	0	0
Harris	0	0	0
Blair	0	0	0
Totals	17	9	43

Score by Quarters:			
Circleville	6	15	26—32
Greenfield	12	16	26—43

Referees—Rayl and Griffith.

Half-Pint Alessi Chalks Up 70 Points In Game

MARTINS FERRY, Feb. 12—Ken Alessi, Yorkville high's half-pint basketball whiz, was believed today to have established an all-time Ohio high school scoring record.

Playing on the Shadyside court, Alessi made 70 points against a Class A team which has won half its games.

Alessi made eight foul conversions in 16 attempts and garnered 31 goals. It took only 58 shots to make the 31 buckets.

The five-foot-seven senior has piled up a total of 927 points in 26 games. Yorkville triumphed over Shadyside, 103 to 69.

Veeck Tangles With Yank Boss On Quick Signup

NEW YORK, Feb. 12—Bill Veeck, effervescent Cleveland Indians president who has been trying all Winter to work up a feud with the New York Yankees, had a live one on his hands today.

Veeck and Yankee General Manager George Weiss batted verbal flies and grounders at each other yesterday concerning the Tribe's signing of Negro Shortstop Artie Wilson.

Weiss—who claims Veeck acted "unethically" in signing Wilson while the Yankees were negotiating for him—announced he will seek an airing of the case before Commissioner Happy Chandler.

Veeck, replying in kind, snorted that he would welcome a hearing. He added that it should cover the right of Weiss to "blemish me in the eyes of the public" in order to "cover his own ineptitude."

He indicated he considered "unethical" might be a "court word."

The Indian chieftain flew to Puerto Rico Thursday and signed Wilson, who was playing Winter ball there.

Veeck stated he was offered the 28-year-old slugger's contract by Tom Hayes Jr., president of the Birmingham Black Barons, who informed the Tribe that Wilson refused to play with New York's International League farm team in Newark, N. J.

The Yankee deal with the Barons hinged on signing of Wilson and his ability to stick with Newark. Veeck said he would give Wilson a tryout with the World Champion Indians.

North-South Tilt Site Is Changed

CLEVELAND, Feb. 12 — The site of the North-South Ohio all-star scholastic football game originally chosen as Cleveland, will be shifted to Massillon.

Ralph Ness, Lakewood high school coach, said yesterday he tried to get Cleveland Stadium, but could not reach an agreement with the Cleveland Indians.

The game is tentatively scheduled for Aug. 12 in Massillon's 21,000-seat stadium. An alternate date, Aug. 19, was chosen.

Ness will coach the North squad assisted by Bup Rearick of Canton McKinley and Jim Scullion, Lakewood line coach. South's Gene Wolanski is expected to join the staff.

Cage Scores

HIGH SCHOOL

Circleville 47, Greenfield 45 (V)
Greenfield 43, Circleville 32 (R)
New Holland 46, Jackson 33
Walnut 40, Atlanta 33
Monroe 45, Saltcreek 41
Darby 47, Williamsport 38
Grove City 54, Ashville 49
Hillsboro 89, Waynesville 69
Wilmington 52, Washington C. H. 48
Martins Ferry 91, Bridgeport 55
Yorkville 103, Shadyside 69
Barnesville 65, Dennison 52
Shelby 38, Galion 32
Fostoria 44, Marion 35
Lima South 59, St. Marys 49
Bucyrus 66, Madison 33
Lexington 61, Shiloh 33
Mansfield 52, Sandusky 34
Belleville 43, Ontario 34
Columbus Central 67, South 59
Columbus East 62, North 50
Linden 42, Columbus West 39
Grandview 55, Bexley 54
St. Charles 61, University 35
Groveport 54, Gahanna 41
Bowling Green 44, Tiffin 32
Marysville 41, London 35
Delaware 56, Mt. Vernon 40
Canal Winchester 56, Hilliards 47
Rosary 29, St. Mary 22
Ohio Deaf 35, Chukery 34
Lancaster 38, Newark 35
Amanda 67, Thurston 46
Liberty Union 38, Bremen 27
Defiance 48, Bryan 47
Lima Central 55, Chillicothe 51
Toledo Waite 65, Port Clinton 61
Findlay 61, Fremont Ross 38
Willard 45, Norwalk 43
Sabina 59, Clarksville 29
Coshocton 61, Zanesville 35
Frazeysburg 67, Meigs 19
Dresden 68, Otsego 24
New Concord 69, Crooksville 37
New Lexington 41, Philo 29
Roseville 57, Glouster 53
Moxahala 67, New Straitsville 52
Corning 57, Thornville 54
Pleasant City 59, Madison 41
Summerfield 45, Sarahsville 42
Senecaville 56, Buffalo 35
Beallsville 80, Hannibal 54
Dover 63, Cambridge 36

Hamilton Pilot Shuns OSU Bid

COLUMBUS, Feb. 12 — Ohio State Coach Wes Fesler gave up today in his efforts to obtain the services of Charles Thackara, top football man at Hamilton high school, as assistant line and junior varsity coach.

Young Thackara told Fesler his present bosses had handed him a raise in salary and generally made his job so attractive that he couldn't afford to leave it.

Fesler's comment: "More power to him."

Illini Primed To Stop Buck Combine Tonight

CHICAGO, Feb. 12—Illinois carries its hopes for the Western Conference basketball title against a vengeful Ohio State five tonight in Champaign.

The league-leading Illini must win to stay ahead of a challenging Minnesota quintet, which has a comparative breather against Iowa in Minneapolis.

Illinois leads the Big Nine field with six wins and one loss and has four games remaining on its schedule after tonight. The Golden Gophers have lost one more tilt and have one less contest still scheduled.

The Buckeyes gave Illinois a scare last month when they held them to a scant 64-to-63 victory and have since rung up wins over Minnesota and Indiana.

The Ohio State upset of Minnesota was the gimmick that put the Illini on top of the Big Nine heap and Coach Harry Coombes' boys intend to make sure their benefactors don't drop them back to second place.

Buckeye hopes were upped considerably with the news that Illinois has lost two first-string guards because of ineligibility. Dick Brogren and Burdette Thurlby have both been declared out of competition because of scholastic difficulties.

* * *

THEY ALSO ARE counting on the under-the-basket proficiency Bob Raidiger, the conference's top scorer with 126 points, to help them upset the leaders.

Coombes plans to start Fred Green—who stands 6 feet 7 inches in his basketball shoes—at center as a counter for Raidiger's rebound abilities.

In other conference games, Michigan, the defending champion, tangles with sixth place Indiana in Bloomington while Wisconsin meets last-place Northwestern in Chicago Stadium.

Purdue meets Michigan State in a non-league tilt in Lansing.

Ashville Quint Drops 54-49 Tilt To Grove City

Ashville Bronco cagers suffered a 54-49 defeat from a host Grove City Greyhound quintet Friday night.

Although the Ashvillers threw up a near-impenetrable defense under the bucket, the Greyhound five tallied its victory on long loopers from beyond the foul lane.

Grove City led 14-11 in the first quarter of the tilt, but Ashville retaliated by posting a 31-29 halftime lead. Ashville led also in the third period holding the host club at bay by a 43-39 count going into the final stanza.

The Greyhounds found the range on their long shots in the final canto, however, and scored 15 points while Ashville dropped the game by tallying for only six.

* * *

JIM FEASTER of Grove City paced scoring in the fracas with a total of 16 points, trailed by Jim Cook of Ashville with 13.

Grove City reserves made a complete night of it by trimming Ashville subs 41-26 in the opener.

Box score of the game follows:

Grant	4	4	12
Stephens	3	0	6
Hagedorn	3	1	7
Feaster	7	2	16
Hunter	6	1	13
Totals	23	8	54
Ashville	**G**	**F**	**T**
Glick	0	0	0
Pettibone	4	2	10
Foreman	5	1	11
Cook	2	9	13
Neff	5	1	11
Heise	2	0	4
Totals	18	13	49

Socre by Quarters:			
Grove City	14	29	39—54
Ashville	11	31	43—49

HEELS KICKING THE AIR

Manager Recalls Old Days When Louis Was Starting

NEW YORK, Feb. 12—Sid Roth dopped into Francis Albertanti's office in Madison Square Garden the other afternoon and, seeing a picture of Joe Louis on the wall, told this story:

"I never see Joe, or his picture, that I don't remember the time that Sammy Goldman and I took Charley Massera to Chicago to fight him, when Louis was just getting started as a pro.

"Actually the match had been made for another fighter. But something hapened to him and they asked us if we'd take this fellow just out of the Golden Gloves, instead.

"It sounded like cake to us.

"Massera was a pretty good boxer and we had hopes for him at the time. When we got to Chicago we started checking to find out what we could about Louis.

* * *

"FORTUNATELY, or unfortunately, we bumped into Reddy Mason who managed Harry Greb, and was probably the loudest rooter that ever sat in a fight club or a ball park.

"Mason knew all about Louis. Or said he did. Turned out later that he'd tried to make some sort of deal for a piece of Joe and it hadn't worked.

"'The guy's just a big, awkward amateur with nothing except a right hand punch,' Reddy told us.

"The night of the fight, Reddy was about five rows back of our corner and as soon as the bell rang, he started rooting. Sure enough, the big Golden Glover looked slow and green, shuffling around. Then he let go with a right. Charley ducked and it went over his shoulder by six inches.

"You could hear Mason's whoop of laughter as far away as Kansas City. Louis kept throwing his right and kept missing badly. I could tell there was plenty of power in the punch. But since he wasn't getting close with it, everything looked hokay.

"In the meantime, Massera was boxing very well and doing better than all right.

"By the time the third rolled around, Sammy and I were willing to believe that Mason had called the turn on Joe and that there was nothing to worry about.

* * *

"SO I TURNED my head for just a fraction of a second to look back at Mason and nod and wink, and just as I did I heard a dull thud and there was our Charley standing on his head in the press-row with his heels kicking in the air.

"What happened?", I demanded of Goldman, who was dazed.

"'Knocked him out with a left hook', said Sammy sadly."

Crossword Puzzle

ACROSS

1. Uncontrolled anger
5. French chalk
9. Jewish month
10. Ostrich-like bird
11. Tiny
12. Coins
14. Rough lava
15. Saucy language (slang)
17. Facts
18. A disease of sheep
20. To take supper
22. Half an em
23. Break suddenly
25. Small drums
28. Shook
30. Not true
32. A grave
35. Radium (sym.)
36. God of pleasure
38. Spawn of fish
39. Title of respect
42. God (Egypt.)
44. Ahead
45. Assumed name
47. Antelope (So Afr.)
49. Otherwise
50. Wash
51. Antlered animal
52. Kind of fish

DOWN

1. Abide
2. A wing
3. Web-footed sea bird
4. Island in N. Y. Harbor
5. Evening sun god (Egypt.)
6. Among
7. River (Sib.)
8. Kind of boat
11. Droops in the middle
13. Without (Fr.)
16. Stiff. leather leggings (Mil.)
19. Small lance
21. Chum
24. Common level
26. Wager
27. Smell
29. Low cask
30. One of the bears (Astron.)
31. Fastened with nails
33. Wandered and looked about listlessly
34. Flex
37. Closes, as a hawk's eyes
40. Vex
41. Comfort
43. Exclamation
46. Varying weight (India)
48. Topaz humming-bird

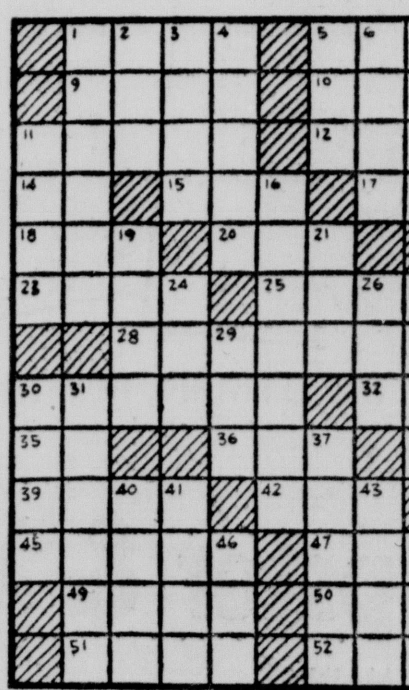

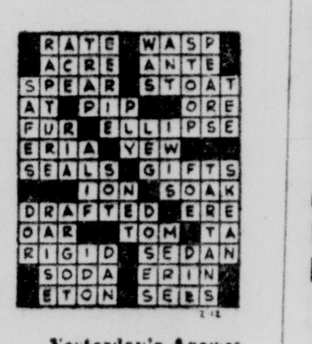

Yesterday's Answer

BLONDIE

POPEYE

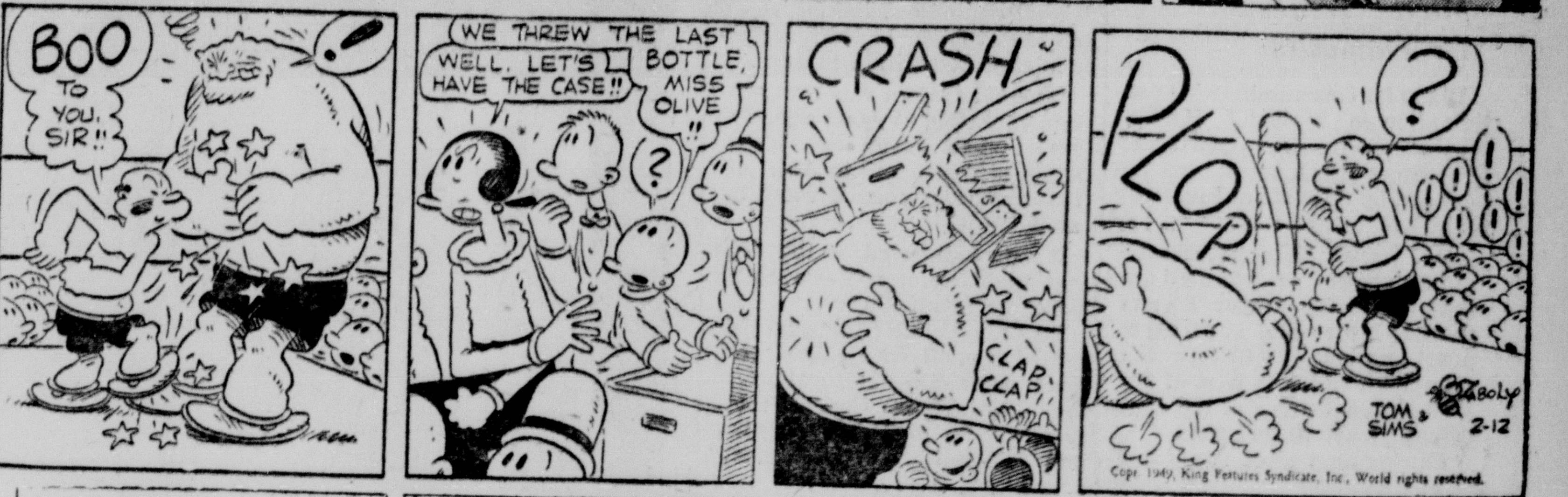

DONALD DUCK

MUGGS

TILLIE

ETTA KETT

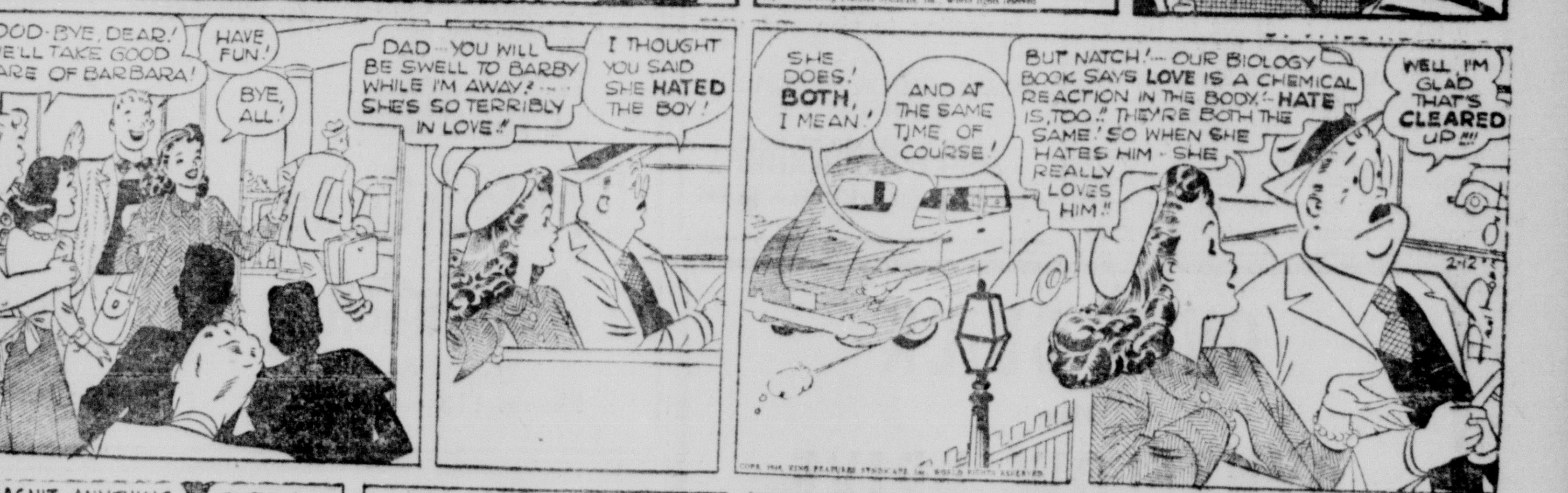

BRADFORD

Scott's Scrap Book By R. J. Scott

Room and Board By Gene Ahern

CHANCE NOW FOR TITLE TIE

Circleville Chalks 47-45 Victory Over Greenfield

Circleville Tiger basketeers earned a chance for a tie in the South Central Ohio League Friday night by narrowly sidestepping Greenfield with a 47-45 win.

The Friday win was the fifth in seven league starts, and a total of 12 wins in 15 starts for the season.

Coach Dorwin Peer's lads now have a chance to upset the league-leading Hillsboro Indians who are holding the top berth with a record of five wins in six starts.

The locals were defeated earlier in the season, by both Hillsboro and Washington C. H. Hillsboro has been beaten by Greenfield which Circleville has taken over the hurdles twice this season.

The Tigers play Hillsboro in the season clincher at the leading team's school next Friday night.

In the Circleville-Greenfield tussle, the locals trailed by a 9-8 first period score and deadlocked the game at 23-all at the mid-mark.

* * *

THE TIGERS surged to a 37-32 margin in the third portion of the encounter, and stalled through the final period to the two-point win.

Ralph Starkey scored for the Circleville squad in the first 15 seconds of play in the tilt with a push shot to give the Tigers a 2-0 lead. Greenfield's Pommert retaliated shortly afterwards on a similar shot to knot the score at 2-2, and Glenn Wiseman put the Greenfield team ahead with a lay-up shot.

Circleville's Don Cook evened the score later with a bunny shot and Starkey netted a hook shot to advance the Tigers to a 6-4 lead.

Pommert registered on a charity toss to bring the McClain to a 6-5 tally, but Tom Eveland tallied on a lay-up for Circleville to put the CHS ers ahead, 8-5.

Greenfield's Jimmy Sellers scored on a lay-up and Wiseman netted a push shot to end scoring for the quarter with the locals trailing 9-8.

In the second frame Greenfield netted six straight points to lead 15-8 before the Circleville crew woke up, but Harold Hill potted a pivot shot and Starkey netted a basket and free throw to approach the lead by 15-13.

The Tigers dominated scoring in the last portion of the second stanza with the aid of Jack Young and Cook, to post the 23-23 tie as the halftime buzzer sounded.

Circleville cagers hooped 23 field goals in the contest while Greenfield collected 14. The losers tallied for 17 free throws while the locals potted only one.

* * *

CIRCLEVILLE reserve team dropped its contest with the Greenfield subs by a 43-32 margin in the opener.

The loss was the eighth in 15 starts so far this season for the local juniors.

Beginning the engagement on the short end of a 12-6 margin, the CHS'ers pulled up to approach at 16-15 at halftime and tied the ball game up with a 26-all tally going into the final period.

Greenfield's scoring machinery began clicking again in the final stanza of the tussle to score 17 points for the win while Circleville could register but six.

Horn of Greenfield garnered high scoring honors in the clash with a total of 14 points, trailed by Jerry Pritchard of the Circleville squad with 11.

Next Tiger tussle will be in Lancaster against the Golden Gales. Reserves will open the evening at about 7 p. m., followed by the varsities at about 8:15 p. m.

Box scores of the Friday games follow:

VARSITY

Circleville	G	F	T
R. Starkey	6	1	13
Cook	6	0	12
Young	5	0	10
Eveland	1	0	2
Hill	5	0	10
Valentine	0	0	0
Totals	23	1	47
Greenfield	**G**	**F**	**T**
Wiseman	4	4	12
Sellers	4	2	10
Cannon	0	0	0
Pommert	1	7	9
Moorehead	2	2	6
Haskell	3	2	8
Totals	14	17	45

Score by Quarters:			
Circleville	8	23	37—47
Greenfield	9	23	32—45

RESERVES

Circleville	G	F	T
Stout	2	0	4
Rooney	2	0	4
Sowers	0	0	0
Morris	3	0	6
Mancini	2	3	7
Pontius	0	0	0
Olney	0	0	0
Pritchard	3	5	11
Totals	12	8	32
Greenfield	**G**	**F**	**T**
Allen	1	0	2
Purdin	3	1	7
P. Purcell	2	0	4
Richter	4	2	10
McNeal	1	0	2
Grate	0	1	1
Horn	5	4	14
Copeland	0	0	0
Haney	1	1	3
McCullough	0	0	0
Harris	0	0	0
Blair	0	0	0
Totals	17	9	43

Score by Quarters:			
Circleville	6	15	26—32
Greenfield	12	16	26—43

Referees—Rayl and Griffith.

Half-Pint Alessi Chalks Up 70 Points In Game

MARTINS FERRY, Feb. 12 —Ken Alessi, Yorkville high's half-pint basketball whiz, was believed today to have established an all-time Ohio high school scoring record.

Playing on the Shadyside court, Alessi made 70 points against a Class A team which has won half its games.

Alessi made eight foul conversions in 16 attempts and garnered 31 goals. It took only 58 shots to make the 31 buckets.

The five-foot-seven senior has piled up a total of 927 points in 26 games. Yorkville triumphed over Shadyside, 103 to 69.

North-South Tilt Site Is Changed

CLEVELAND, Feb. 12 — The site of the North-South Ohio all-star scholastic football game originally chosen as Cleveland, will be shifted to Massillon.

Ralph Ness, Lakewood high school coach, said yesterday he tried to get Cleveland Stadium, but could not reach an agreement with the Cleveland Indians.

The game is tentatively scheduled for Aug. 12 in Massillon's 21,000-seat stadium. An alternate date, Aug. 19, was chosen.

Ness will coach the North squad assisted by Bup Rearick of Canton McKinley and Jim Scullion, Lakewood line coach. South's Gene Wolanski is expected to join the staff.

Cage Scores

HIGH SCHOOL

Circleville 47, Greenfield 45 (V)
Greenfield 43, Circleville 32 (R)
New Holland 46, Jackson 33
Walnut 40, Atlanta 33
Monroe 45, Saltcreek 41
Darby 47, Williamsport 38
Grove City 54, Ashville 49
Hillsboro 89, Waynesville 69
Wilmington 52, Washington C. H. 48
Martins Ferry 91, Bridgeport 55
Yorkville 103, Shadyside 69
Barnesville 65, Dennison 52
Shelby 38, Galion 32
Fostoria 44, Marion 35
Lima South 59, St. Marys 49
Bucyrus 66, Madison 33
Lexington 61, Shiloh 33
Mansfield 52, Sandusky 34
Belleville 43, Ontario 34
Columbus Central 67, South 59
Columbus East 62, North 50
Linden 42, Columbus West 39
Grandview 55, Bexley 54
St. Charles 61, University 35
Groveport 54, Gahanna 41
Bowling Green 44, Tiffin 32
Marysville 41, London 35
Delaware 56, Mt. Vernon 40
Canal Winchester 56, Hilliards 47
Rosary 29, St. Mary 22
Ohio Deaf 35, Chukery 34
Lancaster 38, Newark 35
Amanda 67, Thurston 46
Liberty Union 38, Bremen 27
Defiance 48, Bryan 47
Lima Central 55, Chillicothe 51
Toledo Waite 65, Port Clinton 61
Findlay 61, Fremont Ross 38
Willard 45, Norwalk 43
Sabina 59, Clarksville 29
Coshocton 61, Zanesville 35
Frazeysburg 67, Meigs 19
Dresden 68, Otsego 24
New Concord 69, Crooksville 37
New Lexington 41, Philo 29
Roseville 57, Glouster 53
Moxahala 67, New Straitsville 52
Corning 57, Thornville 54
Pleasant City 59, Madison 41
Summerfield 45, Sarahsville 42
Senecaville 56, Buffalo 35
Beallsville 80, Hannibal 54
Dover 63, Cambridge 36

Hamilton Pilot Shuns OSU Bid

COLUMBUS, Feb. 12 — Ohio State Coach Wes Fesler gave up today in his efforts to obtain the services of Charles Thackara, top football man at Hamilton high school, as assistant line and junior varsity coach.

Young Thackara told Fesler his present bosses had handed him a raise in salary and generally made his job so attractive that he couldn't afford to leave it.

Fesler's comment: "More power to him."

Illini Primed To Stop Buck Combine Tonight

CHICAGO, Feb. 12—Illinois carries its hopes for the Western Conference basketball title against a vengeful Ohio State five tonight in Champaign.

The league-leading Illini must win to stay ahead of a challenging Minnesota quintet, which has a comparative breather against Iowa in Minneapolis.

Illinois leads the Big Nine field with six wins and one loss and has four games remaining on its schedule after tonight. The Golden Gophers have lost one more tilt and have one less contest still scheduled.

The Buckeyes gave Illinois a scare last month when they held them to a scant 64-to-63 victory and have since rung up wins over Minnesota and Indiana.

The Ohio State upset of Minnesota was the gimmick that put the Illini on top of the Big Nine heap and Coach Harry Coombes' boys intend to make sure their benefactors don't drop them back to second place.

Buckeye hopes were upped considerably with the news that Illinois has lost two first-string guards because of ineligibility. Dick Brogren and Burdette Thurlby have both been declared out of competition because of scholastic difficulties.

* * *

THEY ALSO ARE counting on the under-the-basket proficiency Bob Raidiger, the conference's top scorer with 126 points, to help them upset the leaders.

Coombes plans to start Fred Green—who stands 6 feet 7 inches—in his basketball shoes—at center as a counter for Raidiger's rebound abilities.

In other conference games, Michigan, the defending champion, tangles with sixth place Indiana in Bloomington while Wisconsin meets last-place Northwestern in Chicago Stadium.

Purdue meets Michigan State in a non-league tilt in Lansing.

Ashville Quint Drops 54-49 Tilt To Grove City

Ashville Bronco cagers suffered a 54-49 defeat from a host Grove City Greyhound quintet Friday night.

Although the Ashvillers threw up a near-impenetrable defense under the bucket, the Greyhound five tallied its victory on long loopers from beyond the foul lane.

Grove City led 14-11 in the first quarter of the tilt, but Ashville retaliated by posting a 31-29 halftime lead. Ashville led also in the third period holding the host club at bay by a 43-39 count going into the final stanza.

The Greyhounds found the range on their long shots in the final canto, however, and scored 15 points while Ashville dropped the game by tallying for only six.

* * *

JIM FEASTER of Grove City paced scoring in the fracas with a total of 16 points, trailed by Jim Cook of Ashville with 13.

Grove City reserves made a complete night of it by trimming Ashville subs 41-26 in the opener.

Box score of the game follows:

Grant	4	4	12
Stephens	3	0	6
Hagedorn	3	1	7
Feaster	7	2	16
Hunter	6	1	13
Totals	23	8	54
Ashville	G	F	T
Glick	0	0	0
Pettibone	4	2	10
Foreman	5	1	11
Cook	2	9	13
Neff	5	1	11
Heise	2	0	4
Totals	18	13	49

Socre by Quarters:			
Grove City	14	29	39—54
Ashville	11	31	43—49

Veeck Tangles With Yank Boss On Quick Signup

NEW YORK, Feb. 12—Bill Veeck, effervescent Cleveland Indians president who has been trying all Winter to work up a feud with the New York Yankees, had a live one on his hands today.

Veeck and Yankee General Manager George Weiss traded verbal flies and grounders at each other yesterday concerning the Tribe's signing of Negro Shortstop Artie Wilson.

Weiss—who claims Veeck acted "unethically" in signing Wilson while the Yankees were negotiating for him—announced he will seek an airing of the case before Commissioner Happy Chandler.

Veeck, replying in kind, snorted that he would welcome a hearing. He added that it should cover the right of Weiss to "blemish me in the eyes of the public" in order to "cover his own ineptitude."

He indicated he considered "unethical" might be a "court word."

The Indian chieftain flew to Puerto Rico Thursday and signed Wilson, who was playing Winter ball there.

Veeck signed the 28-year-old slugger's contract by Tom Hayes Jr., president of the Birmingham Black Barons, who informed the Tribe that Wilson refused to play with New York's International League farm team in Newark, N. J.

The Yankee deal with the Barons hinged on signing of Wilson and his ability to stick with Newark. Veeck said he would give Wilson a tryout with the World Champion Indians.

HEELS KICKING THE AIR

Manager Recalls Old Days When Louis Was Starting

NEW YORK, Feb. 12—Sid Roth dropped into Francis Albertanti's office in Madison Square Garden the other afternoon and, seeing a picture of Joe Louis on the wall, told this story:

"I never see Joe, or his picture, that I don't remember the time that Sammy Goldman and I took Charley Massera to Chicago to fight him, when Louis was just getting started as a pro.

"Actually the match had been made for another fighter. But something hapened to him and they asked us if we'd take this fellow just out of the Golden Gloves, instead.

"It sounded like cake to us.

"Massera was a pretty good boxer and we had hopes for him at the time. When we got to Chicago we started checking to find out what we could about Louis.

"**FORTUNATELY**, or unfortunately, we bumped into Reddy Mason who managed Harry Greb, and who was probably the loudest rooter that ever sat in a fight club or a ball park.

"Mason knew all about Louis. Or said he did. Turned out later that he'd tried to make some sort of deal for a piece of Joe and it hadn't worked.

"The guy's just a big, awkward amateur with nothing except a right hand punch,' Reddy told us.

"The night of the fight, Reddy was about five rows back of our corner and as soon as the bell rang, he started rooting. Sure enough, the big Golden Glover looked slow and green, shuffling around. Then he let go with a right. Charley ducked and it went over his shoulder by six inches.

"You could hear Mason's whoop of laughter as far away as Kansas City. Louis kept throwing his right and kept missing badly. I could tell there was plenty of power in the punch. But since he wasn't getting close with it, of course I wasn't worried.

"In the meantime, Massera was boxing very well and doing better than all right.

"By the time the third rolled around, Sammy and I were willing to believe that Mason had called the turn on Joe and that there was nothing to worry about.

* * *

"**SO I TURNED** my head for just a fraction of a second to look back at Mason and nod and wink, and just as I did I heard a dull thud and there was our Charley standing on his head in the press-row with his heels kicking in the air.

"What happened?", I demanded of Goldman, who was dazed.

"'Knocked him out with a left hook', said Sammy sadly."

Crossword Puzzle

ACROSS

1. Uncontrolled anger
5. French chalk
9. Jewish month
10. Ostrich-like bird
11. Tiny
12. Coins
14. Rough lava
15. Saucy language (slang)
17. Facts
18. A disease of sheep
20. To take supper
22. Half an em
23. Break suddenly
25. Small drums
28. Shook
30. Not true
32. A grave
35. Radium (sym.)
36. God of pleasure
38. Spawn of fish
39. Title of respect
42. God (Egypt.)
44. Ahead
45. Assumed name
47. Antelope (So Afr.)
49. Otherwise
50. Wash
51. Antlered animal
52. Kind of fish

DOWN

1. Abide
2. A wing
3. Web-footed sea bird
4. Island in N. Y. Harbor
5. Evening sun god (Egypt.)
6. Among
7. River (Sib.)
8. Kind of boat
11. Droops in the middle
13. Without (Fr.)
16. Stiff. leather leggings (Mil.)
19. Small lance
21. Chum
24. Common level
26. Wager
27. Smell
29. Low cask
30. One of the bears (Astron.)
31. Fastened with nails
33. Wandered and looked about listlessly
34. Flex
37. Closes, as a hawk's eyes
40. Vex
41. Comfort
43. Exclamation
46. Varying weight (India)
48. Topaz humming-bird

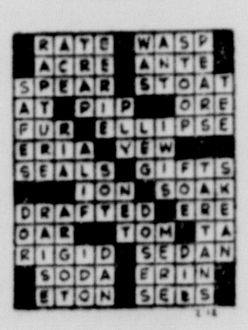

Yesterday's Answer

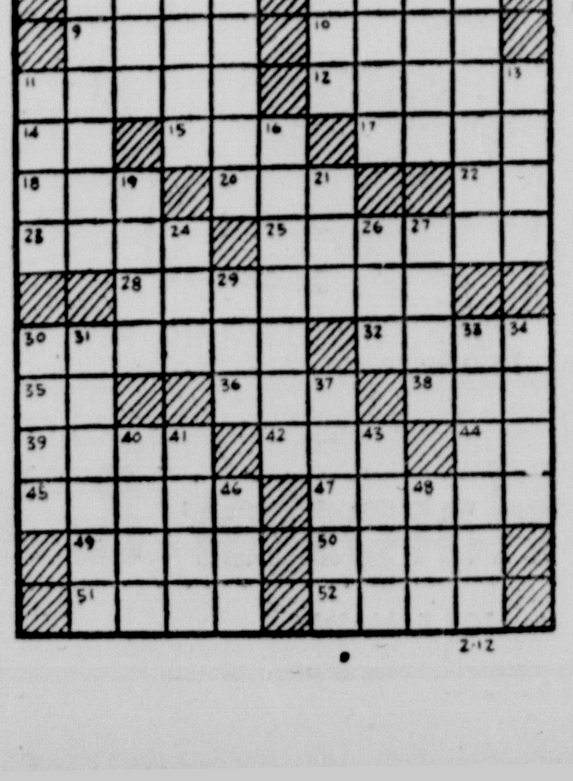

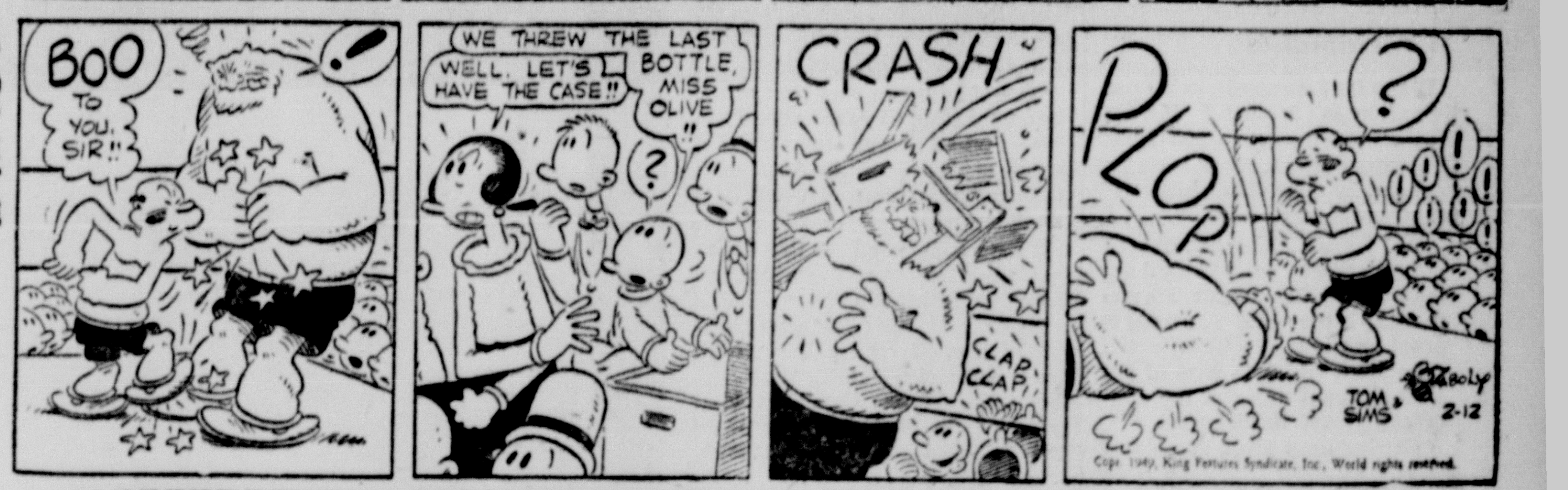

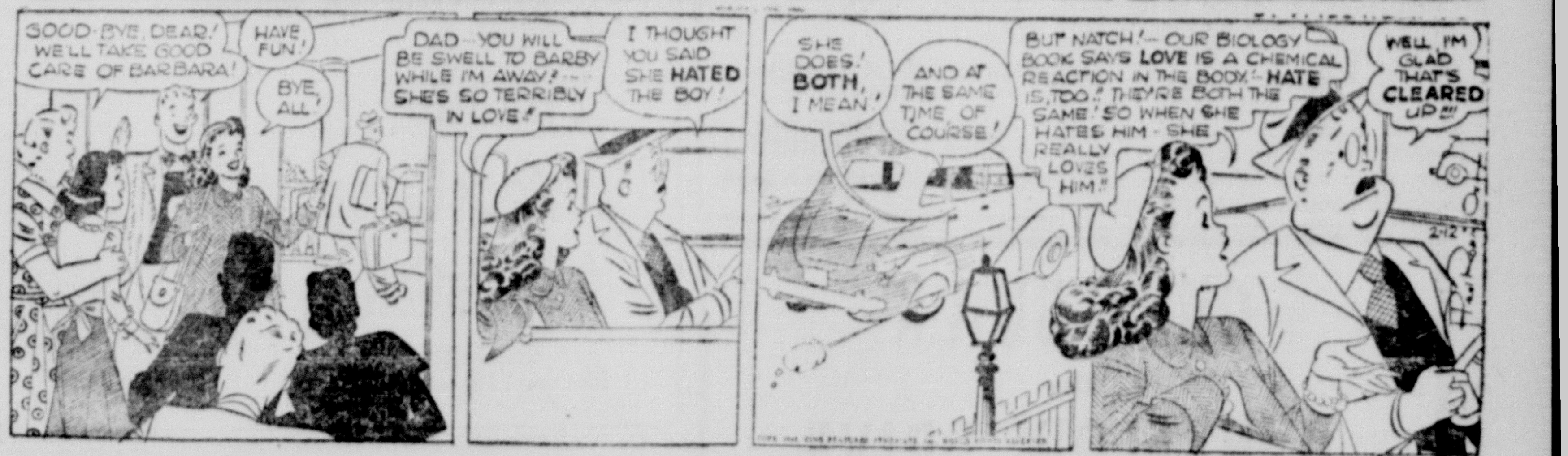

Scott's Scrap Book By R. J. Scott

Room and Board By Gene Ahern

Local Doctors Backing National Heart Campaign

Drive Opens Monday In This Area

Mayor Issues Proclamation

Plans for community-wide participation in National Heart Week, opening next Monday (Valentine Day), have been announced by officials of Pickaway County Medical Society.

Dr. Walter Heine, secretary of the society said Saturday that Circleville Mayor Thurman I. Miller had issued a proclamation covering the campaign which is part of the 1949 national drive of the American Heart Association.

"During next week every family in Pickaway County will be reached in an all-out effort to bring the story of heart disease to our citizens," Dr. Heine said.

"Our campaign organization will be augmented during the week of Valentine Day by a host of volunteers in the banks and shops, in home neighborhoods and places of public assemblage so that everyone in the county will have a chance to contribute his share in the fight against the nation's leading cause of death."

Dr. Heine called attention to the proclamation of Mayor Miller, officially designating the week of Feb. 14 as National Heart Week and calling for its observance by civic, club, fraternal and school groups.

Bing Crosby is chairman of National Heart Week, which will be observed throughout the country, and he will make a personal appeal for the Heart Campaign in a special "trailer" scheduled for showing in local motion picture houses next week.

Text of Mayor Miller's proclamation follows:

WHEREAS disease of the heart and blood vessels constitutes our Nation's most important medical and public health problem in that it affects more persons than any other disease, leads all others as a cause of death, occasions a great number of days lost from work and is a severe strain on the economy, and

WHEREAS the week including February 14 each year is being sponsored by the American Heart Association as National Heart Week for the purpose of focusing public attention on the medical, social and economic aspects of this primary health problem, and of reminding the Nation that solution depends upon the fullest cooperation of the people, science, government, and health and social agencies:

NOW, THEREFORE, I, Thurman I. Miller, Mayor of Circleville, Ohio, do hereby order that the week beginning February 14, 1949 be observed in the City of Circleville as National Heart Week. I further call upon schools, churches, scientific bodies, civic associations, business establishments, and other organizations and the people of the City of Circleville generally, to observe this National Heart Week with appropriate activities.

Thurman I. Miller
Mayor

New Fire Alarm System Expected To Work Soon

Circleville's new fire alarm system may go into operation next week, Fire Chief Talmer Wise said Saturday. The last needed equipment has arrived and the engineer to put it together is expected within 10 days.

The old system was first put into operation 61 years ago. By 1947 it had begun to show signs of wear, and in April of that year city council voted to abandon it.

It was estimated at the time that the cost of replacement would be about $30,000.

On July 15, 1947, citizens presented council with signed petitions demanding restoration of the alarm boxes. Council voted to spend up to $2,500 to repair and reinstall the wiring and boxes.

Work on the boxes was performed by James Moffit of East Franklin Street, who made a bid of $2,286.45 for the contract.

* * *

THE BOXES were set up ready for operation about six months ago. All that was needed was a new central alarm box, which was ordered from the Gamewell Co. This is the equipment which arrived this week.

The device will replace obsolete equipment, use fewer batteries and take up less space. It will also provide the fire department with a permanent tape recording of all calls.

18-Year-Old Wife Granted Divorce

An 18-year-old wife has been awarded a divorce from her 18-year-old husband in common pleas court. The divorce found the husband guilty of gross neglect.

She is Patricia I. Whitesed, whose petition states that she and her husband, Delmer L. Whitesed, were married Oct. 1, 1947, in Greenup, Ky. The petition continues that the couple has had one child, now deceased.

Mrs. Whitesed's maiden name of Patricia I. Betts was restored.

ANOTHER GOLD RUSH of '49, almost a hundred years to the day since the gold rush of 1849, is topic of conversation as old timers examine ore at a railroad pass near Boulder City, Colo. They are D. E. Craig, Lou Meisner, Paul Schmidt, who say the new strike probably isn't a bonanza, but looks good. *(International)*

Big Scramble For 'Oscars' On In Hollywood

HOLLYWOOD, Feb. 12 — The big scramble got underway today for the highest honors in Hollywood—golden "Oscars" that cost $24 but are worth millions in the movie business.

Three dramatic screen vehicles—"Hamlet," "The Snake Pit" and "Johnny Belinda"—dominated nominations for the 21st annual Academy Awards to be announced March 24.

Nearly 12,000 members of the film industry cast ballots for the outstanding picture endeavors of 1948.

Laurence Olivier, British actor who was knighted for his dramatic performances, popped up as the most formidable contender for honors as the world's greatest star and director of last year.

Sir Laurence portrayed the title role in "Hamlet" and also directed the screen version of the Shakespeare classic.

"Johnny Belinda," the intensely dramatic tale of a deaf mute, also hogged a major portion of the Academy Award nominations.

Jane Wyman was tagged as the outstanding actress. Lew Ayres, a country doctor in the picture, was nominated as the best actor.

"The Snake Pit," a stark story of an insane girl, produced similar preliminary honors. The film resulted in Olivia De Haviland's nomination as the finest actress.

The original castle of Ponce de Leon, Casa Blanca, still ttands in San Juan, Puerto Rico.

Country Club Talks Building

Trustees of Pickaway Country Club are considering a possible building program for their clubhouse in the future.

Some of the tentative plans discussed by the members were to build an addition to the present club home, along with adding new shower room and locker facilities.

D. A. Yates, heading the committee for investigating the possible program, said the suggestions still were in the embryo stage

THE WEATHER

TEMPERATURES ELSEWHERE

Stations	High	Low
Akron, O.	30	10
Atlanta, Ga.	57	30
Bismarck, N. Dak.	28	5
Buffalo, N. Y.	20	10
Burbank, Calif.	54	44
Chicago, Ill.	41	14
Cincinnati, O.	42	21
Cleveland, O.	32	14
Dayton, O.	37	18
Denver, Colo.	61	35
Detroit, Mich.	28	10
Duluth, Minn.	27	5
Fort Worth, Tex.	70	40
Huntington, W. Va.	44	25
Indianapolis, Ind.	40	17
Kansas City, Mo.	58	35
Louisville, Ky.	47	21
Miami, Fla.	79	57
Minneapolis and St. Paul	35	7
New Orleans, La.	66	46
New York, N. Y.	35	26
Oklahoma City, Okla.	62	38
Pittsburgh, Pa.	34	21
Toledo, O.	32	12
Washington, D. C.	37	29

The number of feathers on a bird vary according to the species, season and age of the bird.

High-Ranking Official Booked For K of P Meet

Frank A. Wood, past grand chancellor of the Knights of Pythias Lodge, will be the featured speaker Monday night in the first of three diamond jubilee ceremonies scheduled.

The Monday night ceremonies are to begin at 8 p. m. in Pythian Castle with invocation delivered by the Rev. Donald E. Mitchell, followed by group singing and an addrees by Mayor Thurman I. Miller.

Girls' sextet of Circleville high school is to provide musical entertainment for the program, with a piano solo to be played by Beverly Reid.

Fred Nicholas, honored as one of the "50-year members," is to deliver a recognition address, followed by past chancellor Wood's address.

Other "50-year members" to be honored at the Monday ceremonies are C. E. Fellers, C. A. Klingensmith, Jonas W. Ross and Meeker Terwilliger.

The Monday celebration will be open to the public.

Lodge Knights, their ladies and Pythian Sisters will observe the anniversary with a dinner in First Methodist church at 7 p. m. Tuesday, and the final night of ceremony will be restricted to the Knights of the organization.

Mineral Tax Bill Is Filed

COLUMBUS, Feb. 12 — A bill to levy a one percent severance tax on all minerals taken from Ohio soil was in the hopper of the house of representatives today.

The measure, sponsored by Rep. Elizabeth Gorman (D-Cuyahoga, would require all miners to pay the tax, based on the mine-mouth value of their product, monthly to the county auditor.

The only exemptions were to local governments and to persons who mine for their own domestic use.

Cash For Dead Stock
Cows $7.50
Horses $6.00
According to size and condition.
SMALL STOCK REMOVED PROMPTLY
JANES RENDERING
Phone Collect Circleville 104

ONLY BUICK
Has
DYNAFLOW DRIVE
YATES BUICK CO.
1220 S. Court St.

Increase Farm
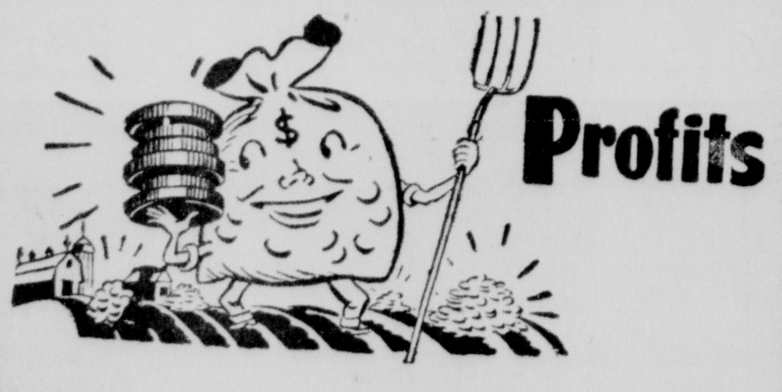
Profits
Sow Our Quality Seeds
We Have On Hand A Complete Line Of
SPRING SEEDS
We're In The Market For Your Grain At All Times
WE CUSTOM GRIND & MIX
THE PICKAWAY GRAIN CO.
CIRCLEVILLE—PHONE 91
ELMWOOD FARMS—PHONE 1091

Realize More Profit
From
Cattle—Calves
Hogs—Sheep
Selling Cooperatively!
Auction Every Wednesday
When you have hogs for sale call us for market price and condition of our orders. Call Tuesday for truck service on sale day.
Pickaway Livestock Co-op Association
Corwin St.
Phones 118 and 482

Why The Most Popular Tractor Heater Keeps You Warmer On Coldest Days

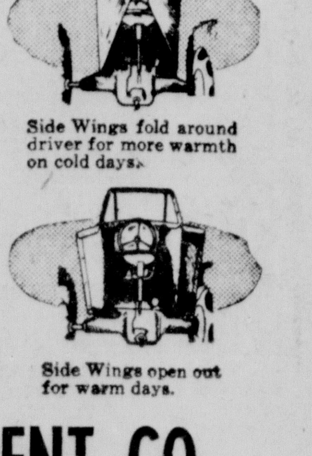

There's nothing like a Comfort Cover to keep you warmer and protected in *all* kinds of bad weather. The big windshield protects better—gives fuller vision. Adjustable side panels give better control of the engine heat deflected to driver. Comfort Cover goes on in a jiffy. Made in heavy treated duck, tailored to assure perfect fit for practically any farm tractor. Save work days ordinarily lost due to bad weather. Protect your health.
Get your Comfort Cover today
WOOD IMPLEMENT CO.
158 W. Main St. Phone 438

A STAR PERFORMER IN ANY DAIRY BARN...
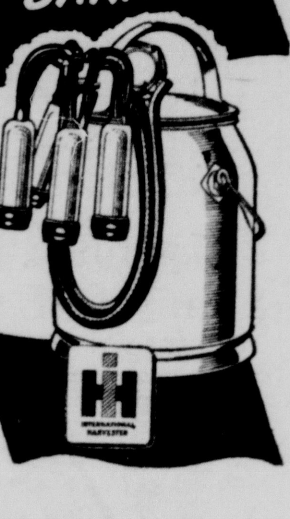

Performance *must* be tops in the milker you buy. You must have smooth-running efficiency, gentle, massaging milking action, and the milker itself must be easy to use, handle and keep clean. You'll quickly find that ALL of these "musts" and many other benefits, are built into the McCormick-Deering Milker. Let us show you a McCormick-Deering. Then, discover its advantages for yourself.
HILL IMPLEMENT CO.
123 E. Franklin St. Phone 24

JOE MOATS MOTOR SALES
DESOTO and PLYMOUTH
SALES & SERVICE
FACTORY-MADE PARTS
Use Only The Best In Your Car
159 E. Franklin St. Phone 301

Come Here for
JM JOHNS-MANVILLE Building Materials
Preferred By Home Owners 8 to 1!
Circleville Lumber Co.
150 Edison Ave. Ph. 269

SEE THE Big NEW Westinghouse Electric RANGES
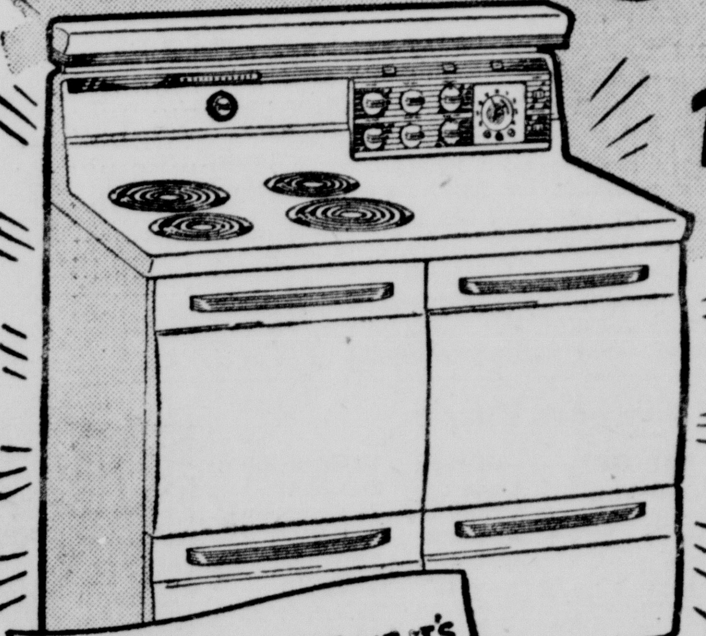
BEST LOOKING! BEST COOKING!
Here's new *capacity*, new *convenience* for your kitchen! The big, new Westinghouse—with its sparkling beauty—will be your first choice forever!
YOU CAN BE SURE...IF IT'S Westinghouse
NEW! SUPER-SIZE MIRACLE OVEN
Cooks food in any rack position!
New spaciousness! New speed! New *perfect* heat circulation!

NEW! SURFACE COOKING CAPACITY
Bonus working space between Units!
4 full-size Corox Units! New room for large utensils!

NEW! SIMPLIFIED COOKING CONTROLS
Out of the Steam Zone!
Best Cooking Tel-A-Glance Switches and Single Dial Oven Control!

SEE THIS STARTLING, NEW, SIMPLIFIED RANGE BY Westinghouse
Harpster & Yost Hardware
107 E. MAIN ST. PHONE 136

Rothman's
Pickaway—Franklin
LOOKS LIKE LOTS
of people like that $1.00 sign, so we'll keep it up right thru the week. Watch our ad for the coming specials!
Nylons
- 51 Gauge!
- New Spring Colors.
- First Quality.
- Famous-Name.
- All Lengths.

You may often find $1.00 Nylons, but we'll bet it's seldom you get the 5 features mentioned above, made by a reputable mill. We agreed not to use their name for this special offer!

Pair $1
For 3 Days
If They Last!
Monday! Tuesday! Wednesday!
LIMIT OF 3 PAIR
Get Her a Box of NYLONS for VALENTINE'S DAY!
You Always Save At
Rothman's

Local Doctors Backing National Heart Campaign

Drive Opens Monday In This Area

Mayor Issues Proclamation

Plans for community-wide participation in National Heart Week, opening next Monday (Valentine Day), have been announced by officials of Pickaway County Medical Society.

Dr. Walter Heine, secretary of the society said Saturday that Circleville Mayor Thurman I. Miller had issued a proclamation covering the campaign which is part of the 1949 national drive of the American Heart Association.

"During next week every family in Pickaway County will be reached in an all-out effort to bring the story of heart disease to our citizens," Dr. Heine said.

"Our campaign organization will be augmented during the week of Valentine Day by a host of volunteers in the banks and shops, in home neighborhoods and places of public assemblage so that everyone in the county will have a chance to contribute his share in the fight against the nation's leading cause of death."

Dr. Heine called attention to the proclamation of Mayor Miller, officially designating the week of Feb. 14 as National Heart Week and calling for its observance by civic, club, fraternal and school groups.

Bing Crosby is chairman of National Heart Week, which will be observed throughout the country, and he will make a personal appeal for the Heart Campaign in a special "trailer" scheduled for showing in local motion picture houses next week.

Text of Mayor Miller's proclamation follows:

WHEREAS disease of the heart and blood vessels constitutes our Nation's most important medical and public health problem in that it affects more persons than any other disease, leads all others as a cause of death, occasions a great number of days lost from work and is a severe strain on the economy, and

WHEREAS the week including February 14 each year is being sponsored by the American Heart Association as National Heart Week for the purpose of focusing public attention on the medical, social and economic aspects of this primary health problem, and of reminding the Nation that solution depends upon the fullest cooperation of the people, science, government, and health and social agencies:

NOW, THEREFORE, I, Thurman I. Miller, Mayor of Circleville, Ohio, do hereby order that the week beginning February 14, 1949 be observed in the City of Circleville as National Heart Week. I further call upon schools, churches, scientific bodies, civic associations, business establishments, and other organizations and the people of the City of Circleville generally, to observe this National Heart Week with appropriate activities.

Thurman I. Miller
Mayor

New Fire Alarm System Expected To Work Soon

Circleville's new fire alarm system may go into operation next week, Fire Chief Talmer Wise said Saturday. The last needed equipment has arrived and the engineer to put it together is expected within 10 days.

The old system was first put into operation 61 years ago. By 1947 it had begun to show signs of wear, and in April of that year city council voted to abandon it.

It was estimated at the time that the cost of replacement would be about $30,000.

On July 15, 1947, citizens presented council with signed petitions demanding restoration of the alarm boxes. Council voted to spend up to $2,500 to repair and reinstall the wiring and boxes.

Work on the boxes was performed by James Moffit of East Franklin Street, who made a bid of $2,286.45 for the contract.

* * *

THE BOXES were set up ready for operation about six months ago. All that was needed was a new central alarm box, which was ordered from the Gamewell Co. This is the equipment which arrived this week.

The device will replace obsolete equipment, use fewer batteries and take up less space. It will also provide the fire department with a permanent tape recording of all calls.

18-Year-Old Wife Granted Divorce

An 18-year-old wife has been awarded a divorce from her 18-year-old husband in common pleas court. The divorce found the husband guilty of gross neglect.

She is Patricia I. Whitesed, whose petition states that she and her husband, Delmer L. Whitesed, were married Oct. 1, 1947, in Greenup, Ky. The petition continues that the couple has had one child, now deceased.

Mrs. Whitesed's maiden name of Patricia I. Betts was restored.

Cash For Dead Stock
Cows $7.50
Horses $6.00
According to size and condition.
SMALL STOCK REMOVED PROMPTLY
JANES RENDERING
Phone Collect Circleville 104

ANOTHER GOLD RUSH of '49, almost a hundred years to the day since the gold rush of 1849, is topic of conversation as old timers examine ore at a railroad pass near Boulder City, Colo. They are D. E. Craig, Lou Meisner, Paul Schmidt, who say the new strike probably isn't a bonanza, but looks good. *(International)*

Big Scramble For 'Oscars' On In Hollywood

HOLLYWOOD, Feb. 12 — The big scramble got underway today for the highest honors in Hollywood—golden "Oscars" that cost $24 but are worth millions in the movie business.

Three dramatic screen vehicles—"Hamlet," "The Snake Pit" and "Johnny Belinda"—dominated nominations for the 21st annual Academy Awards to be announced March 24.

Nearly 12,000 members of the film industry cast ballots for the outstanding picture endeavors of 1948.

Laurence Olivier, British actor who was knighted for his dramatic performances, popped up as the most formidable contender for honors as the world's greatest star and director of last year.

Sir Laurence portrayed the title role in "Hamlet" and also directed the screen version of the Shakespeare classic.

"Johnny Belinda," the intensely dramatic tale of a deaf mute, also hogged a major portion of the Academy Award nominations.

Jane Wyman was tagged as the outstanding actress. Lew Ayres, a country doctor in the picture, was nominated as the best actor.

"The Snake Pit," a stark story of an insane girl, produced similar preliminary honors. The film resulted in Olivia De Havilland's nomination as the finest actress.

The original castle of Ponce de Leon, Casa Blanca, still stands in San Juan, Puerto Rico.

Country Club Talks Building

Trustees of Pickaway Country Club are considering a possible building program for their clubhouse in the future.

Some of the tentative plans discussed by the members were to build an addition to the present club home, along with adding new shower room and locker facilities.

D. A. Yates, heading the committee for investigating the possible program, said the suggestions still were in the embryo stage

THE WEATHER

TEMPERATURES ELSEWHERE

Stations	High	Low
Akron, O.	30	10
Atlanta, Ga.	57	30
Bismarck, N. Dak.	28	5
Buffalo, N. Y.	20	10
Burbank, Calif.	54	44
Chicago, Ill.	41	14
Cincinnati, O.	42	21
Cleveland, O.	32	14
Dayton, O.	37	18
Denver, Colo.	61	35
Detroit, Mich.	28	10
Duluth, Minn.	27	5
Fort Worth, Tex.	70	40
Huntington, W. Va.	44	25
Indianapolis, Ind.	40	17
Kansas City, Mo.	58	35
Louisville, Ky.	47	21
Miami, Fla.	79	57
Minneapolis and St. Paul	35	7
New Orleans, La.	66	46
New York, N. Y.	35	26
Oklahoma City, Okla.	62	38
Pittsburgh, Pa.	34	21
Toledo, O.	32	12
Washington, D. C.	37	29

The number of feathers on a bird vary according to the species, season and age of the bird.

High-Ranking Official Booked For K of P Meet

Frank A. Wood, past grand chancellor of the Knights of Pythias Lodge, will be the featured speaker Monday night in the first of three diamond jubilee ceremonies scheduled.

The Monday night ceremonies are to begin at 8 p. m. in Pythian Castle with invocation delivered by the Rev. Donald E. Mitchell, followed by group singing and an addrees by Mayor Thurman I. Miller.

Girls' sextet of Circleville high school is to provide musical entertainment for the program, with a piano solo to be played by Beverly Reid.

Fred Nicholas, honored as one of the "50-year members," is to deliver a recognition address, followed by past chancellor Wood's address.

Other "50-year members" to be honored at the Monday ceremonies are C. E. Fellers, C. A. Klingensmith, Jonas W. Ross and Meeker Terwilliger.

The Monday celebration will be open to the public.

Lodge Knights, their ladies and Pythian Sisters will observe the anniversary with a dinner in First Methodist church at 7 p. m. Tuesday, and the final night of ceremony will be restricted to the Knights of the organization.

Mineral Tax Bill Is Filed

COLUMBUS, Feb. 12 — A bill to levy a one percent severance tax on all minerals taken from Ohio soil was in the hopper of the house of representatives today.

The measure, sponsored by Rep. Elizabeth Gorman (D-Cuyahoga, would require all miners to pay the tax, based on the mine-mouth value of their product, monthly to the county auditor.

The only exemptions were to local governments and to persons who mine for their own domestic use.

JOE MOATS MOTOR SALES
DESOTO and PLYMOUTH
SALES & SERVICE
FACTORY-MADE PARTS
Use Only The Best In Your Car
159 E. Franklin St. Phone 301

A STAR PERFORMER IN ANY DAIRY BARN...

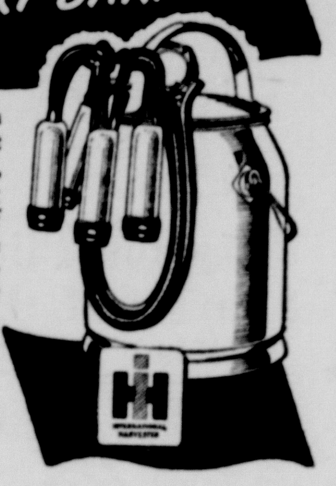

FASTER MILKING
SMOOTHER RUNNING
EASY TO USE
GENTLE ACTION
Performance *must* be tops in the milker you buy. You must have smooth-running efficiency, gentle, massaging milking action, and the milker itself must be easy to use, handle and keep clean. You'll quickly find that ALL of these "musts" and many other benefits, are built into the McCormick-Deering Milker. Let us show you a McCormick-Deering. Then, discover its advantages for yourself.
HILL IMPLEMENT CO.
123 E. Franklin St. Phone 24

Come Here for
JM JOHNS-MANVILLE Building Materials
Preferred By Home Owners 8 to 1!
Circleville Lumber Co.
150 Edison Ave. Ph. 269

Rothman's
Pickaway—Franklin
LOOKS LIKE LOTS
of people like that $1.00 sign, so we'll keep it up right thru the week. Watch our ad for the coming specials!
Nylons
- 51 Gauge!
- New Spring Colors.
- First Quality.
- Famous-Name.
- All Lengths.
You may often find $1.00 Nylons, but we'll bet it's seldom you get the 5 features mentioned above, made by a reputable mill. We agreed not to use their name for this special offer!

Pair $1
For 3 Days
If They Last!
Monday! Tuesday! Wednesday!
LIMIT OF 3 PAIR
Get Her a Box of NYLONS for VALENTINE'S DAY!
You Always Save At
Rothman's

ONLY BUICK Has DYNAFLOW DRIVE
YATES BUICK CO.
1220 S. Court St.

Realize More Profit
From
Cattle—Calves
Hogs—Sheep
Selling Cooperatively!
Auction Every Wednesday
When you have hogs for sale call us for market price and condition of our orders. Call Tuesday for truck service on sale day.
Pickaway Livestock Co-op Association
Corwin St.
Phones 118 and 482

Why The Most Popular Tractor Heater Keeps You Warmer On Coldest Days

Side Wings fold around driver for more warmth on cold days.

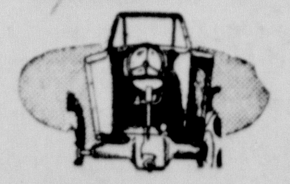

Side Wings open out for warm days.
There's nothing like a Comfort Cover to keep you warmer and protected in *all* kinds of bad weather. The big windshield protects better—gives fuller vision. Adjustable side panels give better control of the engine heat deflected to driver. Comfort Cover goes on in a jiffy. Made in heavy treated duck, tailored to assure perfect fit for practically any farm tractor. Save work days ordinarily lost due to bad weather. Protect your health.
Get your Comfort Cover today
WOOD IMPLEMENT CO.
158 W. Main St. Phone 438

SEE THE Big NEW Westinghouse Electric RANGES

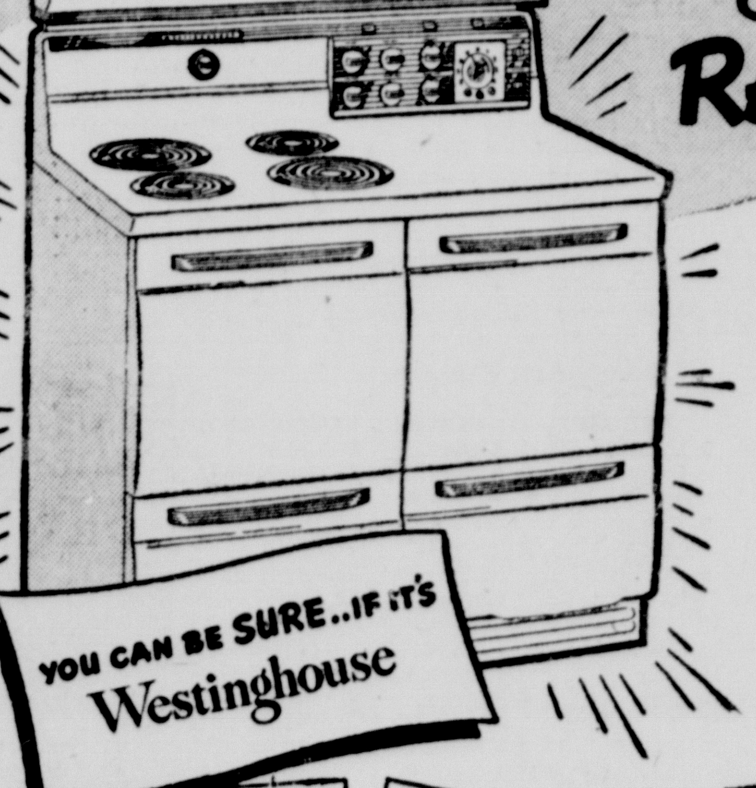

BEST LOOKING! BEST COOKING!
Here's new *capacity*, new *convenience* for your kitchen! The big, new Westinghouse—with its sparkling beauty—will be your first choice forever!
YOU CAN BE SURE...IF IT'S Westinghouse
NEW! SUPER-SIZE MIRACLE OVEN
Cooks food in any rack position!
New spaciousness! New speed! New *perfect* heat circulation!
NEW! SURFACE COOKING CAPACITY
Bonus working space between Units!
4 full-size Corox Units! New room for large utensils!
NEW! SIMPLIFIED COOKING CONTROLS
Out of the Steam Zone!
BestCooking Tel-A-Glance Switches and Single Dial Oven Control!
SEE TH.S STARTLING, NEW, SIMPLIFIED RANGE BY Westinghouse
Harpster & Yost Hardware
107 E. MAIN ST. PHONE 136

Increase Farm Profits

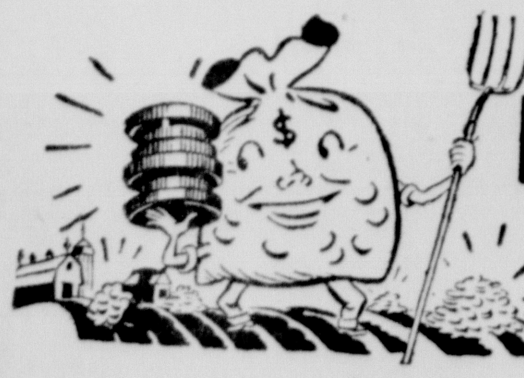

Sow Our Quality Seeds
We Have On Hand A Complete Line Of
SPRING SEEDS
We're In The Market For Your Grain At All Times
WE CUSTOM GRIND & MIX
THE PICKAWAY GRAIN CO.
CIRCLEVILLE—PHONE 91
ELMWOOD FARMS—PHONE 1091